

The Owyhee Avalanche

VOLUME 18, NUMBER 40

HOMEDALE, OWYHEE COUNTY, IDAHO

SEVENTY-FIVE CENTS

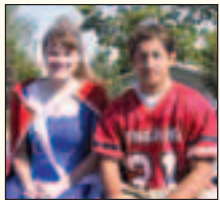

**HHS Homecoming
parade**
page 11

**Appeals panel upholds
limited grazing decision**
page 5

**MHS Homecoming
parade**
page 14

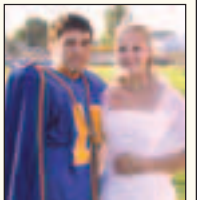

County levies “un-certifiable” — again

Acting Owyhee County Clerk Charlotte Sherburn was to meet with officials of the State Tax Commission yesterday to iron out problems with the county’s certification of levies, it was learned last week.

The extent of the problems with the levies has not been made public, and the clerk’s office has failed to respond to a request by this newspaper for documents pertaining to the issue.

“They’re not big problems at this point. I think we’re okay,” Sherburn said Thursday. She added that she was not involved in the levy process, but that the “new construction values were figured wrong”.

She said she was to meet with the commission in Boise Tuesday to resolve the discrepancies. The state has until the fourth Monday of October to confirm the levies certified by the county as being proper and legal.

This is the eighth year in a row the county-certified levies have been rejected by the state because of errors, but the errors have been corrected before the October deadline.

Sherburn, who is acting clerk while clerk Cyndi Eaton is recuperating from minor surgery, is the GOP candidate for he position at the November elections. - JA



Offerings

A young girl offers hay to a mule in the petting zoo at the Farmers Appreciation auction held by the Vision Bible Church in Marsing. Several hundred people turned out for the all day event, which is held to help raise funds for the church.(Additional photos, page 22.)

\$1 million tort claim filed against police, cities

Homedale Police
Department, Police
Commissioner, City of
Wilder and Wilder Police
Department named in
complaint

by Cheryl Peterson

The owners of the Owyhee Lanes and Restaurant have filed a tort claim for \$1million in damages against the City of Homedale, the City of Wilder and both cities police departments stating significant losses in “business, damage to reputation, damage to business reputation, emotional distress and related injuries” after Homedale Police Department closed the establishment when a report of juveniles drinking had been reported.

The claim states that on March 30, 2002, Homedale City Councilman and Police Commissioner David Freelove contacted the local police department and reported that he had been informed juveniles were consuming alcohol on the bowling alley premises during cosmic bowling.

“The respondent Freelove reported this information without any direct knowledge as to it’s truth or falsity,”

— to page 4

Irrigation season draws to a close

The irrigation season in Owyhee County is drawing to a close as farmers harvest crops for the fall season.

A spokesman from the South Board of Control said irrigation water in the district would also be shut off on Oct. 11 as well as the City of Homedale.

Irrigation in the City of Marsing is expected to end on Oct. 11 and Janice Bicandi, Marsing City Clerk said the ditches in the area should be empty within a few days after the water is shut off.

A newly released water outlook shows Idaho is expected to get normal precipitation this fall, but the

— to page 4



Harvest season

A potato digger cultivates a field near Homedale last week as the fall harvest season begins. Owyhee County produced 2,261,000 cwt. of potatoes last year, down nearly 600,000 cwt. from 1999. (See page 15.)

Society ends summer with Star and Brace Ranch trip

Meeting at Jordan Valley, over 80 Owyhee County Historical Society members prepared for a 120-mile round trip field trip to visit the Star

and Brace ranches on September 21. This was a repeat of a July excursion hampered by temperatures over 100 degrees but this

Saturday morning had a hint of frost.

Many members had purchased radios so the 28-car caravan could listen to a running dialogue by trip coordinator Tom Skinner. This was further enhanced when Frankie Dougal joined the caravan and informed the group of the many facets of living a long life in this difficult but beautiful ranching country.

Mike Stanford of the Glenns Ferry Grazing Association hosted the group at the Star Ranch. Skinner, Dougal and other area residents responded to questions after lunch and when asked what people used to do for fun there was a long pause.

Dougal finally countered, "There wasn't any." She elaborated that the lifestyle, riding, wrangling and extraordinary country was fulfilling beyond measure.

Continuing through the volcanic impacted country sprinkled with natural springs, the caravan came to the Brace Ranch with its unusual historic buildings. Members were amazed at the large barn constructed primarily with willows and poles that years ago had sported a sod roof. Impressed by the ingenuity of early pioneers, who used the materials at hand, without mechanized implements, members inspected the stone

and willow buildings.

This trip rounded out a summer of interesting excursions by the OCHS.



Star Ranch

Listening to speakers at the Star Ranch. Buildings in the background were old log cabins that have been stuccoed. The end one was the school house.



Old buildings at the Star Ranch.



Barn at the Brace Ranch showing the unique construction. Made with double walls of willow switches packed between upright logs, reinforced with mud. Chuck Dougal built the doors and corrals when he and Frankie honeymooned and buckarooed there in the early 1930s.



Willow, mud and log construction of barn on the Brace Ranch.



HEARTLAND CAR COMPANY

Now Open and Dealin' - Easy Financing
Great Used Cars & Large Selection of Used Camper Shells



'93 FORD F-150 EX-CAB
4X4 Sharp, ATM, Clean
\$75/ Week OAC



'92 BUICK REGAL
AM/FM, Air, Nice Car
\$2975⁰⁰



'92 FORD RANGER EX-CAB
5 spd, good on gas
\$1200⁰⁰ Down

- ♥ **'95 Chevy Beretta, ATM, \$2495 \$800 Down, \$50/Week O.A.C.**
- ♥ **'91 Geo Metro Wagon, Great on Gas, \$895**
- ♥ **'91 Geo Storm, 5 spd., cute \$875 Down, \$44/Week O.A.C.**
- ♥ **'86 Toyota P/U, \$800 Down \$49/Week O.A.C.**
- ♥ **'87 Chevy Celebrity, ATM, \$400 Down, \$35/Week O.A.C.**
- ♥ **'91 Mercury Cougar, clean, \$55/Week O.A.C.**



'79 CHEVY MONTE CARLO
1 Owner, sharp
\$800 Down \$50/Week OAC



Used Camper Shells - Priced to Sell!

17211 HIGHWAY 95
HOMEDALE, ID 83628
OFFICE: 337-5040



Winter reading

The Homedale Public Library offered more than 1,000 books for sale Saturday during the annual fall book sale. Proceeds average about \$200 and go towards the purchase of new books.

Police commissioner hearing continued

The fate of Homedale City Councilman and Police Commissioner David Freelove will have to wait until October after a motion to dismiss was continued during a pretrial hearing on charges of driving under the influence. An Owyhee County deputy stopped Freelove on August 17 after receiving a report that Freelove had been trespassing and seemed to be intoxicated. Freelove refused a breathalyzer test and had his drivers license was revoked until a BAC hearing on Sept. 9th at which time a judge determined that the “state has not proven the burden,” and dismissed the charges. During the pre-trial hearing held in Murphy Monday, the defense attorney moved the case to be dismissed. The case has been continued until Oct. 21 at 1:30 p.m. -CP

Frost blankets valley, expected to continue through week

The National Weather Service posted a frost warning for most of Owyhee County last Tuesday as temperatures dipped into the lower 30s through most of the area and announced that temperatures were expected to remain cold through the rest of the week. In a frost warning issued Sunday night said a cold air mass would settle over Southwest Idaho bringing the first frost to the area for this fall.

County DMV closes for dispatch remodeling

Owyhee County residents hoping to get drivers’ licenses or register a vehicle in Murphy will have to travel to Marsing, Grand View or out of the county on Oct. 7-9 as the Department of Motor Vehicles will be closed for remodeling. Owyhee County Dispatch Supervisor Sherry Olson said the dispatch center will be moved into the DMV office for the three days as new computers and equipment is installed for the enhanced 911 system. She said people can go to Marsing or Grand View for DMV issues or they can go outside of the county. She said the Grand View DMV is open on Monday, Tuesday and Wednesday. Marsing DMV is open Monday through Friday 8:30 a.m. until noon and 1 p.m. until 4 p.m.

“Overnight clouds and some winds Monday kept frost from most locations, but Tuesday night clouds decreased and temperatures dipped into the upper 20s. Highs were expected to be near 63 today (Wednesday) and clouds are expected to move into the area again on Thursday with a chance of showers. Thursday’s high is projected

to be up to 66 degrees with the lows from 30-37 degrees. Friday is expected to be partly cloudy with a chance of showers, lows 32-39 degrees. The high Friday is expected to be from 58-67. Saturday expect clear skies with lows from 30-36 and highs 58-68. Sunday is projected to be partly cloudy with lows 28-35 and highs in the upper 60s.

Owyhee Lanes & Restaurant
Homemade Soups & Pies
World Famous Prime Rib & Seafood Platter
Saturday 5pm ‘til Gone · \$13.95
Now Featuring 24 oz. T-Bone Steak \$13.95
The Only Restaurant in Homedale to serve Purified Water
OPEN MON.-SAT. 7 AM - 10 PM • SUNDAY 7 AM - 8 PM

Allied Sign
INCORPORATED
COMPLETE DESIGN & MANUFACTURING
VEHICLE LETTERING – RETAIL SIGNS – BANNERS
WOOD – METAL – PLEXIGLASS
INTERIOR AND EXTERIOR
Mark Jolley
OFFICE 208-337-6215
PO BOX 716, 31 W. IDAHO HOMEDALE, ID 83628
CELL 208-573-4870
FAX 208-337-6214
www.allied-sign.com
HOME 541-372-0158
933 OVERSTREET RD NYSSA, OR 97913

IT'S HERE !!!!
Our great fall planting weather has finally arrived, and with it...
River's Edge Nursery, LLC
Fall Inventory Reduction Sale
Take advantage of great specials from our large stock of high quality merchandise, i.e.:

		Reg.	Sale
Butterfly Bush, Rose of Sharon	Lg. 5 gal	\$19.50	\$15.00
Spiraea (five different kinds)	Lg. 5 gal	\$17.50	\$11.00
Flowering Pear Trees	2" caliper	\$159.00	\$110.00
Ginnala Maple, multistem	5-10 gal	\$19.00-39.00	\$8.00-20.00
Weeping Blue Atlas Cedar	3-8 ft	\$69.00-165.00	\$48.00-115.00
Weeping & Upright Beech Trees	various	\$55.00-135.00	\$38.00-95.00
Buckthorn, Pea Shrub, Aroniaberry, Chokecherry (all 5-7 gal)			\$7.50

PLUS MUCH MORE including a "BARGAIN GARDEN"

Open only Sat & Sun 8AM-5PM
Located at 18039 Fish Rd., Wilder, Id
1/4 mile South of River Bend Golf Course

(Limited to stock on hand)

BEAR MOUNTAIN ANGUS
Formerly Foote Acres Angus
Purebred Registered Angus Cattle
COW, BULL, HEIFER SALE

At the Ranch, Melba, Idaho, Noon
TUESDAY, OCTOBER 15, 2002
250 HEAD SALE
105 Spring Bred Cows
60 Spring Heifers
50 Fall Cow/Calf Pairs
35 Coming Two-Year-Old Bulls

Gary, Brian and Davy Stoller
HC 79, Box 52
Melba, Idaho 83641
Phone: (208) 495-1121
Gary Cell: (208) 989-5756
Brian Cell: (208) 250-6146
Fax: (208) 495-1149
bearmntangus@msn.com

From page 1

✓ Tort

The claim states. “Following receipt of the above rumor from respondent Freeloze, Homedale Police Officer Andrew Hoagland went to the Owyhee Lanes and Restaurant on March 30, 2002. Respondent Hoagland did so while on duty as a police officer and while accompanied by and with the assistance of Wilder Police Officer Jeff Hoffer.”

The claim states that Hoagland and Hoffer entered the bowling alley, stopped the bowling activities, prevented the patrons from leaving the premises and administered breathalyzer tests to a large number of juvenile patrons, “possibly as many as 30-40.” No juveniles were found to be consuming alcoholic beverages.

“Respondents Hoagland and Hoffer took the above-described action without probable or legal cause, nor did they have any type of warrant authorizing their actions,” the claim states. “Their actions were negligent and/or intentional, willful and reckless, resulting in damage to claimants and claimants’ business.

“Respondent Freeloze as Homedale City Councilman, and perhaps more especially as the City’s Police Commissioner, knew or should have known Officer Hoagland would act upon the unsubstantiated rumor he (Freeloze) reported. Respondent Freeloze’s actions

in light of his position with the City and Police Department, were negligent.”

Homedale Mayor Harold Puri said he had no comment when asked to respond to the claim.

✓ Irrigation

question still remains if it will be enough to bring irrigation back to normal.

This year’s carryover is nearly nonexistent. But Owyhee County still has not felt the effects of the drought conditions as other counties who have ended irrigation seasons nearly a month early.

A new forecast from the Climate Prediction Center in Maryland indicates drier-than-average conditions are generally expected in the Pacific Northwest this fall. However, Idaho has better chances of avoiding extreme drought than its western neighbors, Oregon and Washington.

Another problem is that next year’s irrigation season follows several seasons of drought, so underground water levels, which take several years to recharge, are expected to retreat further.

So far this year, Gov. Dirk Kempthorne has declared drought emergencies in 15 counties.

Class of 1942 plans reunion

The Homedale High School class of 1942 will hold its 60th class reunion Oct. 5th and 6th beginning with a dinner at Lori’s Latte on Saturday night at 6 p.m.

On Sunday a picnic will be held at 1 p.m. at the Homedale City Park. Coordinators say that if bad weather prevails, the picnic will be held at the Presbyterian Church at 620 N. 6th Street West at which time members of the other classes will be greeted.

For FAST results...
try the
Classifieds!



Hunter's Special!

Freezers

ON SALE!

Upright or Chest 5 to 25 cu. ft.

GIBSON 21 CU. FT. HEAVY DUTY UPRIGHT FREEZER

ONLY \$448⁰⁰



Rostock

FURNITURE & APPLIANCE of CALDWELL
307 South Kimball, Caldwell 459-0816

The Owyhee Avalanche

P.O. BOX 97 • HOMEDALE, ID 83628
PHONE 208 / 337-4681 • FAX 208 / 337-4867
E-mail avalanche@citlink.net



U.S.P.S. NO. 416-340
Copyright 2002—ISSN #8750-6823

JOE E. AMAN, *editor-in-chief and publisher*
CHERYL PETERSON, *reporter*
ROBERT AMAN, *composition*
SHIRLEY MEWHINNEY, *office*

Published each week in Homedale, Idaho by Owyhee Avalanche, Inc. Entered as Periodical, paid at the Post Office at Homedale, ID under the Act of March 3, 1879. POSTMASTER: send address changes to THE OWYHEE AVALANCHE, P.O. 97, Homedale, ID 83628.

Annual Subscription Rates:

Owyhee County.....	\$31.50
Canyon, Ada, Malheur cou.....	36.75
Elsewhere.....	40.00

(Includes sales tax where applicable)

Deadlines

Classifieds	Display advertising
Monday noon the week of publication	Friday noon the week prior to publication
Legal notices	Inserts
Friday noon the week prior to publication	Friday noon the week prior to publication



Get Checking That Pays.
The Check Card that pays cash back.

What will you do with the cash you earn?

Sign up for Checking That Pays from U.S. Bank, and you'll get some serious star treatment. Just use your U.S. Bank Check Card to make purchases, and you'll earn up to 1% cash back.

Cash that you can use for a double feature, a bottom-

less soda, and even that giant tub of popcorn! The more you use it, the more you'll earn. Over a year, it can add up to hundreds of dollars.

To sign up, stop by any U.S. Bank branch, call 1-800-720-BANK or visit us at usbank.com.



Checking That Pays is an option that can be added to any U.S. Bank personal checking account and is available in select markets only. Only signature based transactions (those made without a PIN) qualify for cash back rewards. Cash advances and ATM transactions do not qualify. Checking that Pays is not available to WorldPerks Visa Check Card holders.

Member FDIC

Appeals panel upholds limited grazing decision

by Cheryl Peterson

A three member panel of the 9th Circuit Court of Appeals on Tuesday affirmed U.S. District Judge Lynn Winmill's order to limit livestock grazing in areas of Owyhee County. Local ranchers say they are not surprised by the decision and said they don't feel like they won, or lost, in the decision.

The decision, issued by the San Francisco-based appellate court panel, was granted largely on technical and procedural issues.

An environmental extremist group filed suit in 1997 challenging the Bureau of Land Management's environmental analysis that was conducted as part of the permitting process and attempted to overturn the renewal of 68 permits.

Additionally, the suit sought an injunction barring cattle grazing on the affected allotments until National Environmental Policy Act documentation was completed.

In March 1999, Winmill ruled that the bureau's documentation of its environmental analysis did not comply with the act.

The court later ruled against the environmental group's

request for an injunction barring grazing until the environmental work was done.

Instead, Winmill ordered interim recommendations that set minimum stubble heights on stream banks, set allowable damage at less than 10 percent on stream segments, and cut overall grazing about 50 percent.

"I had only heard a small portion of the decision as of this morning," rancher Connie Brandau who is named in the lawsuit as a defendant, intervenor and appellant with the Owyhee Resources Area Permittees, Thomas Hook, James Collins, Michael Hanley and Tim Lowry. "They affirmed Winmill on all points. This means for us that those environmentalists have the right to go ahead. It basically says they uphold everything, that the federal court judge has the right whether right or wrong."

Brandau says she does not feel this is a win for the

environmental groups because this suit had nothing to do with the environmental groups at all.

"Basically the five of us, supporting the total 68 permittees, went in and said we don't think Winmill used sound judgement in deciding the things he decided because he decided one way for one group and one way for another," Brandau explained. "He wasn't applying the standard across the board."

"It is because we are trying to follow the rules, laws and regulations of the federal court system that we are having so much trouble. All of this is from trying to set up a good allotment management plan and having the environmentalists come in and shoot it down then BLM holds you to that plan that creates a problem. Then they come back in and say, 'oh, we have a problem and you will have to get off.' If they would let us

"We live in a strange, strange world that an appeals court will affirm Winmill's decision," a local rancher reacts to Circuit Court decision

manage it we would not have problem.

"Judge Winmill has allowed the environmentalists to bypass the administrative procedure process and go right into federal court."

"The record reflects that the District Court adopted a middle-ground approach and was mindful of the equities on all sides, imposing the interim measures in order to avoid the harsh consequences to the ranchers of stopping all grazing," wrote appellate court Judge Dorothy Nelson.

"He can now make any decision he wants to make whether it is in conflict with each other or not," Brandau continued. "We live in a strange, strange world when an appeals court will affirm Winmill on all points even

though there is such a conflict of interest."

The interim order will be in effect until the BLM is able to complete its environmental impact studies on all 68 allotments and conforms with federal policy.

Reviews of high priority allotments should be complete by the end of next year, followed by the other allotments by 2006.

After several attempts to obtain a statement from the Bureau of Land Management's Lower Snake River District Field Manager, the office sent a statement from the Department of Justice in Washington D.C. that said; "We are currently reviewing the courts ruling and will make a determination in the near future as to what our next step will be."

Irrigation district meetings planned

The Ridgeview Irrigation District will hold its regular monthly meeting at 7:00 p.m. on Monday, Oct. 7, 2002 at its office at 118 S. 1st Street in Homedale.

The Gem Irrigation District will hold its regular monthly meeting at 7:15 p.m. on Monday, Oct. 7, 2002 at the same location.

The South Board of Control will hold its regular monthly meeting at the above location at 7:30 p.m. on the same day.



Part of our caring Women's Unit team

We care...about your expectations.

When you come to West Valley Medical Center for the birth of your child, you're coming to a team dedicated to providing peace of mind in addition to the delivery of a healthy baby. Besides being highly experienced, all of the RNs in our new Women's Wellness Services department are ACLS- and NRP-trained and have undergone additional OB/GYN training. So you and your new baby are in good hands every step of the way.

October is Breast Cancer Awareness Month.

Three very important things you can do for yourself: a monthly self-examination, an annual exam by your physician, and an annual mammogram for women over 40.

For an appointment, call Women's Wellness Services at (208) 455-3900.



**WEST VALLEY
MEDICAL CENTER**

We care about you.

1717 Arlington Avenue • Caldwell, ID 83605 • (208) 459-4641 www.westvalleymedctr.com



Mr. and Mrs. Asa Black 50 years ago

Asa and Marilyn Black to celebrate 50th anniversary

Asa (Ace) and Marilyn Black of Bruneau will celebrate their golden wedding anniversary at a reception in their honor to be held Saturday, Oct. 12 from 2 until 5 p.m. at the Bruneau American Legion Hall. There will be a short program honoring the couple at 4 p.m.

Ace was born and raised in Bruneau where he worked with his parents, Albert and Bonnie Black on their ranch. He attended Bruneau Elementary and was a graduate of Bruneau High School.

Marilyn was raised in Oreana at the Box T ranch in the Owyhee mountains where she helped her parents, Jim and Maudie Nettleton. She attended elementary school in Oreana, was a graduate of Nampa High School and attended Maryhurst College in Portland, Oregon.

The couple met at the Grand View Rodeo, where Ace was working as a pick-up man for the rough stock events. He literally “roped” her heart, and broke the window of her father’s car in doing so. Ace and Marilyn were married on Sept. 20, 1952 at St. Paul Catholic Church in Nampa. They began their married life in Bruneau where Ace worked for his family on their cattle ranch.

From there, the couple moved to Castle Creek in Oreana and on to the Joyce Ranch on Sinker Creek near Murphy where Ace was a foreman for Dave Miller for several years. In addition to working on the ranch, Ace continued to work the local rodeos as a pick-up man as he had before his marriage and Marilyn baked pies which she sold to the Wagon Wheel restaurant in Murphy when she took her children to school in the mornings.

In 1962, the Blacks returned to Bruneau with their five young children, Terry, Tony, Patrick, Ann and Martin. It was at that time they moved into their two-story home which was built in 1898. Shortly after their move, their son, Patrick, was killed in an auto accident near Bruneau.

They continued to ranch in the Bruneau Valley and in the Owyhee Mountains and added to their family sons Burke and Bret, and their daughter, Sandy.

Ace is a charter member of the Owyhee County Sheriff’s Posse and has been active in the local, state and national cattlemen’s associations. Marilyn served 18 years as an EMT on the Bruneau QRU and 22 years as a 4-H horse leader. She is a charter member of the Owyhee County Cowbells and was instrumental in many other organizations.

The Blacks have been active in the Catholic Church all through their married life and sponsored many marriage encounters over the years at their cabin in the Owyhee Mountains. They attend St. Bridget’s Catholic Church in Bruneau.

When Ace and Marilyn count their blessings, they count 17 grandchildren and five great-grandchildren as the treasures of their lives.

Youth pheasant hunt is Saturday

First time bird hunters will have a chance to learn from the experts at an upcoming pheasant youth hunt sponsored by the Canyon County Chapter of Pheasants Forever.

The event will be held at Idaho Sporting Clays and Game Birds on Sage Road south of Homedale on Oct. 12. The event is designed for first time bird hunters of any age to become familiar with pheasant hunting and shot gun safety.

“Persons with little or no field experience shooting shotguns and hunting upland birds are encouraged to attend,” event spokesman Barney Harper said. “Folks are encouraged to bring their own shot gun to the event, but we will have shotguns available for people to use.”

Harper said people wanting to attend will need to pre register with him to confirm a time and there is no cost for the event.

Registration times will begin at 8:30 a.m. To register contact Harper at 454-9551 or by e-mail at bharper11@msn.com. Participants will receive shooting instruction during an accuracy workshop and then will follow with a supervised pheasant hunt. Harper said he hopes each participant will return with a bird.

Dummy game animals used in law enforcement

The Idaho Department of Fish and Game reminds hunters that in areas where the department has received complaints of spotlighting or other suspicious activity, enforcement officers will be using artificial simulated animals.

Also known as ASAs, these life-like specimens of deer, elk, and other game species, aid conservation officers in apprehending violators of Idaho law. The use of such tools has been upheld in court systems across the country as a legitimate method of apprehending violators and has aided in reducing illegal hunting activities. At least 30 states and several Canadian provinces have been using ASAs since the late 1980s.

Many of the citations issued to road hunters who violate game laws include spotlighting, trespassing, shooting from a motorized vehicle, shooting across the road and waste of game. The penalties for shooting an ASA can include a mandatory license revocation, fine up to \$1,000 and a jail sentence of up to six months.

Obituary



Roy A. McBride

Roy A. McBride, 84, of Nampa passed away of pneumonia on Friday, September 27, 2002 at a local hospital. A Memorial Service will be held on Saturday, October 5, 2002 at 10:00 AM. at Alsip & Persons Funeral Chapel (404 10th Ave. S., Nampa, Idaho 83651.

Roy was born Feb. 10, 1918 in Cabool, Missouri. He was a son of Benjamin and Melinda McBride. He married Luella Florence Wilson on June 1, 1939. HE spent most of his life either farming or working in the timber industry and retired from Canyon County Highway Dept. He served in the U. S. Navy on Okinawa during World War II.

He and Lou always had an open door for anyone that needed help or wanted to drop in and visit. They were usually surrounded by family and/or friends. They loved the outdoors, especially the mountains and lakes around Cascade. They also enjoyed fishing Camas, Owyhee and Lost Valley Reservoirs.

Roy is survived by his wife, Luella of Nampa, 3 daughters; Jo Ann and spouse Don Porter of Boise, Beverly Bulman of Homedale, Louanna Loston of Nampa and one son, Roy (Bud) and spouse Marilyn McBride of Milton-Freewater, Oregon, plus 8 grandchildren, 5 step grandchildren, 24 great grandchildren, 7 step great grandchildren, 2 great great grandchildren, 2 step great great grandchildren; 2 brothers and spouses, Charles and Obeta McBride of Homedale, Paul and Beth McBride of Vienna, Missouri and one sister, Opal Callaham of Burney, CA. He was preceded in death by his parents, 6 brothers, 3 sisters and 3 granddaughters.

The family would like to thank everyone for the support and would especially like to thank Dr. Laura Tirrell for her special care and treatment of Dad and the family.

Classified deadline

Monday noon the week of publication

Legal notice deadline

Friday noon the week prior to publication

The Owyhee Avalanche

337-4681



Dick Whitted
Licensed Mortician
Homedale Chapel

Flahiff Funeral Chapels have been serving the area since 1952 with professionalism and dignity. We will tailor our services to your specific needs and requests. Traditional and Alternative services available. Please feel free to call us or stop in.

Canyon County's Only Crematory

Flahiff
Funeral Chapels, Inc.
& Crematory

Homedale
337-3252

Caldwell
459-0833



Injured

Homedale emergency response technicians, volunteer firemen and Homedale Police Chief assist Dale Davis early Monday morning after he was run over by his own vehicle. Homedale Police Chief Jeff Eidemiller said he was unable to finish his investigation into the accident Monday, so information was unavailable.

Masonic Lodge plans scholarship breakfast

The Silver City Masonic Lodge No. 13 A.F. and A.M. of Homedale is offering local students four scholarships totaling \$250 each this year. An annual scholarship breakfast will be held at the lodge on Oct. 13 from 8 a.m. until 2 p.m. for \$5 per person. The pancake feed will be an all you can eat breakfast with ham, scrambled eggs, pancake and Ava’s red syrup. Everyone is welcome to attend to help fund additional scholarships in the future. All funds will go to the scholarship fund and tickets will be available at the door. The scholarships will be awarded to four students from the Parma, Wilder, Homedale and Marsing School Districts. A scholarship committee will select students based on their schooling background, educational goals, financial needs and extracurricular interests.

Two inmates transported from jail to local hospitals

Two inmates from the Owyhee County Jail were transported to local hospitals last week in unrelated incidents, but both at nearly the same time. Lyla Sepulveda-Hernandez was taken by Marsing ambulance to Mercy Medical Center in Nampa after she complained of chest pains. At nearly the same time, jailers were booking Steve Larzelier of Homedale into the jail when they discovered he may have swallowed three grams of methamphetamine and had to be transported to a hospital. “Larzelier was being brought in by Homedale Police Department for booking on a warrant when we had to dispatch for an ambulance for Lyla,” a dispatcher with the sheriff’s office said Wednesday. “The officer reported that he may have swallowed nearly three grams of methamphetamine. Lyla was complaining of chest pains and we felt she could be having a heart attack so the ambulance was dispatched from Marsing.” The dispatcher said Marsing ambulance left the jail with Hernandez at approximately 12:40 a.m. she said Larzelier was being prepared for transport at about the same time. Larzelier had been arrested on a \$50,000 grand theft warrant and Hernandez has been housed in the jail since her arrest for two counts of possession and two counts of grand theft by possession in July. Both inmates were treated and released back to the jail.

Bill Chisholm

FOR
STATE SENATE

“A society that values its freedom cannever afford to surrender full, honest and open debate of the issues to narrow political ideology and partisan political dogma.”

Pd. by Chisholm for State Senator Committee, Helen McCracken, treasurer

Women are different at heart.

And changing your habits could save your life.

You can’t change who you are, but you can change what you do. Women are just as prone to heart disease as men, but St. Luke’s wants you to know that you have the power to reduce your risk. For example: Don’t smoke.

More than 20 million American women light up every day—even though women who smoke are two to six times as likely to have a heart attack as nonsmoking women. And in women, smoking causes nearly as many deaths from heart disease as from lung cancer. Know the risk factors of heart disease in women. It just might save your life.

If you experience the symptoms of a heart attack, call 911 or get to the nearest hospital immediately.

This heart healthy message was brought to you by the Rural Connection, a partnership of hospitals and Boise State University Department of Nursing, dedicated to improving patient care and outcomes by strengthening hospital nursing.

Rural Connection Partners

Boise State University Department of Nursing
Elmore Medical Center
Gooding County Memorial Hospital
Holy Rosary Medical Center
Idaho Elk’s Rehabilitation Hospital
Magic Valley Regional Medical Center
McCall Memorial Hospital
Syringa General Hospital
Weiser Memorial Hospital



St Luke’s™
Boise • Meridian
Sun Valley Area

Get the facts.▶ stlukesonline.org

PUBLIC NOTICE OF INTENT #1

To Propose or Promulgate New or Changed Agency Rules

(See Ad #2 also in this section)

The following agencies of the state of Idaho have published the complete text and all related, pertinent information concerning their intent to change or make the following rules in the new issue of the state Administrative Bulletin.

The Deadline For Submitting Written Comments On The Following Rulemakings Is October 23, 2002

IDAPA 02 — DEPARTMENT OF AGRICULTURE 2270 Old Penitentiary Rd, Boise, ID 83712

02-0403-0204, *Rules Governing Animal Industry*. Provides for certification, inspections, and record keeping for the poultry and ratite industries.

****02-0403-0205**, *Rules Governing Animal Industry*. Establishes timeframes and deadlines regarding Trichomoniasis testing and reporting.

****02-0416-0201**, *Rules Governing Agriculture Odor Management*. Adds definitions, revises requirements and procedures for design and construction for liquid waste systems.

****02-0422-0201**, *Rules Governing Animal Health Emergencies*. New chapter governs procedures, requirements, and the declaration of an animal health emergency in Idaho.

02-0600-0201, *Notice of Legislative Action*. Complies with state law affecting the legal authority of the rules of the Division of Plant Industries; adds required sections.

02-0606-0201, *Rules Concerning Bacterial Diseases of Beans, Phaseolus Species*. Repeal of chapter.

02-0606-0202, *Rules Governing the Planting of Beans, (Phaseolus) Species, in Idaho*. Rewrite of chapter updates rules and adds late fee for applications received after July 1 of each year.

IDAPA 05 — DEPT. OF JUVENILE CORRECTIONS PO Box 83720, Boise, ID 83720-0285

05-0103-0201, *Rules of the Idaho Department of Juvenile Correction Custody Review Board*. New chapter implements the operations and procedures of the board as required by law.

IDAPA 07 — DIVISION OF BUILDING SAFETY 1090 E. Watertower St., Meridian, ID 83642

07-0301-0201, *Rules of Building Safety – General*; **07-0302-0201**, *Rules of the Advisory Board*; **07-0303-0201**, *Rules Governing Manufactured Buildings*; **07-0305-0201**, *Rules Governing Manufactured Homes*; **07-0308-0201**, *Rules Governing Commercial Coaches*. Changes to these chapters are made to conform to statutory changes to Idaho Building Code Act under Title 39, Chapter 41, Idaho Code.

07-0306-0201, *Rules Governing the Use of the Uniform Building Code*. Adopts and incorporates by reference the 2000 International Building Code.

07-0307-0201, *Rules Governing Certification*. This chapter is being repealed.

07-0307-0202, *Rules Governing Certification*. New chapter prescribes the use of the 2000 International Energy Conservation Code.

07-0310-0201, *Rules Governing the Use of the Life Safety Code*. This chapter is being repealed.

07-0310-0202, *Rules Governing the Use of the International Residential Code*. New chapter adopts and incorporates by reference the use of the 2000 International Residential Code.

07-0312-0201, *Rules Governing Manufactured Home Installations*. Changes accommodate new or revised provisions relative to foundations contained within the recently adopted 2000 International Building Code and HUD's Permanent Foundations Guide For Manufactured Housing.

IDAPA 08 — IDAHO STATE BOARD OF EDUCATION PO Box 83720, Boise, ID 83720-0037

08.02.02 - *Rules Governing Uniformity*: **08-0202-0201** - Requires that technology competency must be demonstrated before being granted a renewed certificate. **08-0202-0202** - Creates a process for out-of-state certificate holders to obtain an interim three-year, nonrenewable certificate in Idaho. **08-0202-0203** - Provides for minimum course standards for teen driver education and separates requirements for commercial and public school programs.

08.02.03 - *Rules Governing Thoroughness*: **08-0203-0202** - Removes requirement that nonpublic students take state tests at their own expense; designates standards tests be called Idaho Standards Achievement Tests, with distinctions by grade level. **08-0203-0203** - Removes general statements of opinion in the preamble; makes adjustments to the Humanities standards and removes separate World History category. **08-0203-0204** - Ensures that Language Arts/Communication standards content knowledge and skills are grade appropriate.

IDAPA 09 — DEPARTMENT OF LABOR 317 W. Main St., Boise, ID 83735

09-0104-0201, *Rules of the Benefits Payment Control Bureau*. Allows a write-off of minimal overpayment balances when collection costs exceed amount of debt or are overly burdensome administratively and may be excluded.

IDAPA 11 — IDAHO STATE POLICE PO Box 700, Meridian, ID 83680-0700

11-1101-0201, *Rules of the Idaho Peace Officer Standards and Training Council*. Defines "prosecutor"; allows Executive Di-

rector to waive less serious misdemeanor convictions; clarifies that rules apply to county juvenile probation officers; establishes the "Patrol-to-Detention Transition Academy"; requires officers challenging the academy to complete courses in emergency vehicle operation, arrest techniques, handgun retention, and practical problems; clarifies requirements for various certifications and for reserve certification; enhances and establishes requirements for certification for communications specialist, Master Instructor, and schools utilizing alternate methods of training delivery.

IDAPA 13 — IDAHO FISH AND GAME COMMISSION PO Box 25, Boise, ID 83707

13-0103-0201, *Public Use of Lands Owned or Controlled by the Department of Fish and Game*. Allows dog training and field trials on some department lands.

13-0104-0201, *Rules Governing Licensing*. Clarifies landowner appreciation and handicapped motor vehicle permit requirements, makes corrections to outfitter allocation tag and deadline.

13-0107-0201, *Rules Governing the Taking of Upland Game Animals*. Biennial season update and proposed closure of pygmy rabbit season.

13-0109-0201, *Rules Governing the Taking of Game Birds*. Annual season adjustments for game bird seasons.

13-0113-0201, *Rules Governing the Taking of Migratory Birds*. Annual season adjustments.

13-0114-0201, *Rules Governing Falconry in the State of Idaho*. Adds required sections; adjusts the falconry season based on the annual upland game and game bird seasons; allows for field training using artificially propagated birds.

13-0115-0201, *Rules Governing the Use of Dogs*. Clarifies the distinction between dog training and field trial permits.

13-0116-0201, *The Trapping of Predatory and Unprotected Wildlife and the Taking of Furbearing Animals*. Biennial adjustment of trapping and furbearer seasons.

IDAPA 15 — OFFICE OF THE GOVERNOR IDAHO COMMISSION ON AGING

3380 Americana Terrace, Ste. 120, Boise, ID 83706
15-0101-0201, *Rules Governing Senior Services Program*. Provides that the assessment instrument utilized by AAAs may be approved by the Commission; clarifies that Case Management shall perform and complete client assessments.

15-0102-0201, *Rules Governing Area Agency Adult Protection Programs*. Adds a definition; requires AP workers to immediately forward reports to the Department of Health and Welfare that are to be initially reported to the Department; requires AP workers to make referrals to law enforcement in substantiated cases involving serious injury or serious imposition of rights.

15-0121-0201, *Rules Governing Older American Act Services*. Provides that Area Agencies on Aging rather than service providers shall maintain records required by the Idaho Commission on Aging regarding I&A services provided in their area.

IDAPA 16 — DEPT. OF HEALTH AND WELFARE PO Box 83720, Boise, ID 83720-0036

16-0000-0201, *Notice of Legislative Action*. Statutory change amended the Social Work Licensing Act and changed the titles of Licensed Certified Social Worker-Private Independent Practice to Licensed Clinical Social Worker, and Licensed Certified Social Worker to Licensed Masters Social Worker.

16-0205-0201, *Rules Governing Human Immunodeficiency Virus (HIV) Related Services*. New chapter guides the planning and disbursement of funds to provide HIV related services to eligible individuals for the federal Ryan White CARE Act and the state supported AIDS Drug Assistance Program (ADAP).

16-0309-0210, *Rules Governing the Medical Assistance Program*. Uses the term "participant" to replace "client" and "patient"; allows Regional Medicaid Services program to decide on participant review visits to reduce nursing visit costs; clarifies how a Personal Needs Allowance is determined.

****16-0309-0211**, *Rules Governing the Medical Assistance Program*. Changes maintain consistency of provider qualifications for Intensive Behavioral Intervention services delivered either through a school district or a developmental disabilities agency.

16-0314-0201, *Rules and Minimum Standards for Hospitals in Idaho*. Changes make rule consistent with the current national standards for hospital care and conform to federal regulations; requires hospitals to take a medical history and perform a physical examination 7 days before or 48 hours after hospital admission.

16-0322-0201, *Rules for Licensed Residential and Assisted Living Facilities in Idaho*. Adds "or authorized provider" to all sections which refer to a physician; updates the following: definitions; inspection of facilities; unannounced inspections; resident's rights; administrator qualifications; negotiated service agreement; resident's records; menu planning; modified or therapeutic diets; and building construction and physical standards.

****16-0411-0201**, *Rules Governing Developmental Disabilities Agencies*. Clarifies qualifications for Intensive Behavioral

Intervention certified providers who deliver services through a Developmental Disabilities Agency.

IDAPA 17 — IDAHO INDUSTRIAL COMMISSION PO Box 83720, Boise, ID 83720-0043

17-0701-0201, *Safety Rules for Elevators, Escalators, and Moving Walks*. Requires that owners hire a qualified elevator inspector of their choice, provide written notice to the Division of Building Safety of new installations or major alteration or repairs on existing installations and receive and permanently affix a state registration number to that equipment; Division of Building Safety inspector will witness inspections on installations or major alterations or repairs in public schools and in state owned or occupied buildings; adds general requirements for emergency communications and records of oil loss for hydraulic cylinders buried in the ground.

IDAPA 19 — IDAHO STATE BOARD OF DENTISTRY 708 1/2 W. Franklin St., Boise, ID 83702

19-0101-0201, *Rules of the Idaho State Board of Dentistry*. Requires CPR certification for initial licensure and renewal for dentists, dental specialists and dental hygienists; makes mandatory and increases the administrative fee for anesthesia permit applications, renewals, and reinstatements; provisional license validity cannot exceed 1 year; requires American Board dental specialty certification as of the date of application for specialty licensure in Idaho; requires advance training in anesthesiology within 5 years of application for an anesthesia permit with identified exceptions; and provides for reinstatement of anesthesia permits.

IDAPA 21 — DIVISION OF VETERANS SERVICES 320 Collins Rd., Boise, ID 83702

21-0101-0201, *Rules Governing Admission, Residency, and Maintenance Charges in Idaho State Veterans Homes and Division of Veterans Services Administrative Procedure*. Clarifies certain nursing care eligibility requirements for admission to Idaho State Veterans Homes and that nursing care residents pay a \$100 security deposit.

21-0102-0201, *Rules Governing Emergency Relief for Veterans*. Changes eligibility requirements and clarifies who can receive Division emergency grants; gives authority to Division administrator to waive certain emergency grant requirements; improves fiscal management; and clarifies who may make requests for reimbursement for state service officer training.

21-0103-0201, *Rules Governing Medicaid Qualified Units in Idaho State Veterans Homes*. Changes requirement that all veterans homes must charge the same; provides a mechanism for veterans homes to write off uncollectable debts.

21-0104-0201, *Rules Governing the Idaho State Veterans Cemetery*. Establishes rules for the operation and maintenance of Idaho's new State Veterans Cemetery.

IDAPA 22 — IDAHO STATE BOARD OF MEDICINE PO Box 83720, Boise, ID 83720-0058

****22-0101-0201**, *Rules of the Board of Medicine for Licensure to Practice Medicine and Surgery and Osteopathic Surgery*. Defines requirements for continuing education for physicians; specifies the number of hours of education required in a two-year license cycle; identifies acceptable alternatives to and the method for reporting continuing education.

22-0103-0201, *Rules for the Licensure of Physician Assistants*. Updates the physician assistants' scope of practice; tightens education requirements for a baccalaureate degree and physician assistant program; more clearly defines a graduate physician assistant and imposes time limits for completion of requirements for full licensure; addresses supervision of physician assistants who render care during a disaster or emergency.

22-0105-0201, *Rules Governing Licensure of Physical Therapists and Physical Therapist Assistants*. Changes term of office of the Physical Therapy Advisory Committee chairman; clarifies process and requirements for applicants who fail the examination, who apply for licensure by endorsement, and for reinstating an expired license.

22-0109-0201, *Rules for the Licensure of Occupational Therapists and Occupational Therapists Assistants*. Adds required sections; clarifies requirements for licensure and fees for reinstatement of inactive to active license; allows Board to collect costs for extraordinary expenses related to license application; adds Occupational Therapy Code of Ethics.

22-0113-0201, *Rules for the Licensure of Dietitians*. Add required sections; adds definitions; allows for provisional licensure; clarifies fees for reactivation of an inactive license; requires current certification by the CDR for license renewal.

**PUBLIC HEARINGS HAVE BEEN SCHEDULED FOR THESE DOCKETS.

Please refer to the Idaho Administrative Bulletin, October 2, 2002, Volume 02-10 for notices and text of all rulemakings, public hearing schedules, Governor's executive orders, and agency contact names.

Citizens of this county can view all issues of the Idaho Administrative Bulletin at the county law libraries.

Copies of the Administrative Bulletin and other rules publications are available for purchase. For subscription information and ordering call (208) 332-1820 or write the Office of Administrative Rules, Department of Administration, 650 W. State St., Room 100, Boise, Idaho 83720. Visa and Mastercard accepted on most purchases.

The Idaho Administrative Bulletin and Administrative Code are available on-line at: <http://www2.state.id.us/adm/adminrules/>

PUBLIC NOTICE OF INTENT #2

To Propose or Promulgate New or Changed Agency Rules

(See Ad #1 also in this section)

The following agencies of the state of Idaho have published the complete text and all related, pertinent information concerning their intent to change or make the following rules in the new issue of the state Administrative Bulletin.

The Deadline For Submitting Written Comments On The Following Rulemakings Is October 23, 2002

IDAPA 23 — IDAHO STATE BOARD OF NURSING
PO Box 83720, Boise, ID 83720-0061

23-0101-0202, Rules of the Idaho State Board of Nursing. Consolidates and rennumbers existing rules and provides additional clarification and structure; replaces detailed listing of nursing functions for each category of licensure with a standard or model for decision making within a particular scope of process.

IDAPA 24 — BUREAU OF OCCUPATIONAL LICENSES
1109 Main St., Suite 220, Boise, ID 83702

24-0301-0201, Rules of the State Board of Chiropractic Physicians. Changes expiration date and reinstatement of licenses and establishes requirement for licenses canceled over 5 years.

24-0401-0201, Rules of the Idaho State Board of Cosmetology. Clarifies high school education equivalent to be any test approved by the Department of Education; clarifies working floor space in a primary and contiguous establishment; establishes that no original license fee is required for relocation of a contiguous establishment within the same primary establishment; establishes requirements for: out of business shop; practical and written reexamination for cosmetology, electrology, esthetics and nail technician; and for instructor reexamination.

24-0501-0201, Rules of the Board of Environmental Health Specialist Examiners. Repeal of chapter.

24-0901-0201, Rules of the Board of Examiners of Nursing Home Administrators. Deletes the reference under nursing home administrator-in-training requirement to the facility administrator not being the preceptor.

24-1101-0201, Rules of the State Board of Podiatry. Updates the incorporation by reference; deletes reference to annual renewal date; changes passing grade on examination to 70%; and the American Podiatric Medical Association's Code of Ethics will be the standards of ethical practice.

24-12.01 - Rules of the State Board of Psychologist Examiners: 24-1201-0201 - Adds that the reexamination fee shall be that charged by the national examining entity plus a \$25 processing fee; changes reciprocity fee to endorsement fee. **24-1201-0202 -** Allows a one-year carryover of continuing education hours; deletes unnecessary record keeping requirement; requires the training faculty to be on site and of adequate size; clarifies the definition of a professional psychology program.

24-1401-0201, Rules of the State Board of Social Work Examiners. Adds Bureau contact information; deletes obsolete social work classifications and establishes current classifications and definitions per statute; adds the board/bureau contract is to include investigative, legal and fiscal responsibilities; clarifies reimbursement expenses for board members; deletes that expired licenses will cancel on July first; updates the classifications under fees; changes board meeting dates and frequency; clarifies endorsement requirements; changes application deadline date; clarifies continuing education requirements.

24-1501-0201, Rules of the Idaho Licensing Board of Professional Counselors and Marriage and Family Therapists. Adds an incorporated document; adds postgraduate supervision requirement to be effective 7-1-04; establishes counselor supervisor requirements; establishes acceptable supervised experience and consolidates continuing education rules for counselors and therapists; deletes rules for conditional counseling license; establishes requirements for registered interns.

24-1601-0201, Rules of the State Board of Dentistry. Adds administrative appeals, incorporation by reference, and public records sections and contact information; defines Bureau; allows board to determine when to meet and when to have examinations; adds a theory examination; establishes grading and reexamination requirements; sets reexamination fee.

24-1701-0201, Rules of the State Board of Acupuncture. Adds administrative appeals, incorporation by reference, public records sections and contact information; defines Bureau; adds certification from NCCAOM as a licensure requirement; changes renewal of license and continuing education requirements; establishes continuing education waiver for an inactive license.

24-1801-0201, Rules of the Real Estate Appraiser Board. Updates incorporation by reference document.

24-19.01 - Rules of the Board of Examiners of Residential Care Facility Administrators: 24-1901-0201 - Redefines courses approved for continuing education; changes renewal license requirements; increases the license application fee to \$50 and deletes reference to recertification in annual renewal fee. **24-1901-0202 -** Requires applicants for examination to register

with and pay the examination fee to NAB; deletes the contents of examination; establishes that NAB will determine passing exam score; deletes requirement for retakes; adds approved courses of study to qualify for licensure.

IDAPA 25 — OUTFITTERS & GUIDES LICENSING BOARD
1365 North Orchard, Suite 172, Boise, ID 83706

25-0101-0202, Rules of the Outfitters and Guides Licensing Board. Defines "administrative noncompliance" as unethical/unprofessional conduct regarding license renewals and incomplete applications; "Trainees Under Supervision" are boat trainees; clarifies that guides must have first aid cards in possession while guiding; an outfitter using another outfitter's equipment must notify board and show proof of non-owner liability insurance; establishes a single deadline for outfitter license application review and review of amended license applications; requires outfitter's name to be visible on boats being used by that outfitter; provides for a reduction in the guide ratio for guided snowmachine activities; allows Executive Director to suspend or revoke temporary authorizations, licenses and license amendments with the concurrence of the Board and to issue a temporary authorization to an applicant pending final approval and issuance of a license.

IDAPA 26 — DEPT. OF PARKS & RECREATION
PO Box 83720, Boise, ID 83720-0065

26-0120-0201, Rules Governing the Administration of Park and Recreation Areas and Facilities. Adds definitions; describes compliance requirements and penalties for non-compliance; outlines park and campground requirements for use, reservations, and fees and moorage use and fees; provides for designation of proper livestock use areas through proper signing; addresses the protection of wildlife and the protection of historical, cultural and natural resources; clarifies the authority for personal safety and use of firearms; gives direction for dealing with abandoned property; deletes numerous obsolete sections.

IDAPA 27 — BOARD OF PHARMACY
PO Box 83720, Boise, ID 83720-0067

27-01.01 - Rules of the Idaho Board of Pharmacy: 27-0101-0202 - Conforms to statutory changes and allows Schedule II controlled substance prescriptions to be filled within 30 days after date of issue. **27-0101-0203 -** Clarifies that students enrolled in pharmacy technician training courses and volunteers at hospital pharmacies may register and be authorized to act as pharmacy technicians without being formally employed by the pharmacy; changes definition of pharmacy technician. **27-0101-0204 -** Allows continuing education units earned during June of any given licensing period to be carried over into the next licensing period to the extent the pharmacist's total hours for the given licensing period exceed that required by the rules.

IDAPA 31 — PUBLIC UTILITIES COMMISSION
PO Box 83720, Boise, ID 83720-0074

31-2101-0201, The Utility Customer Relation Rules. Provides additional reasons for a utility to require a deposit from a residential customer or applicant and allows a utility to terminate service after normal business hours if the utility is unable to access the customer's meter during normal business hours.

IDAPA 33 — IDAHO REAL ESTATE COMMISSION
PO Box 83720, Boise, ID 83720

33-01.01 - Rules of the Idaho Real Estate Commission: **33-0101-0201 - Deletes definitions that are now in statute; changes requirement regarding display of license certificates in branch offices. ****33-0101-0202 -** Eliminates requirements that IREC collect a \$10 "administration fee" for handling the Errors and Omissions Group Insurance applications and that licensees file their "certificates of coverage" with the Commission, providing for self-certification subject to audit by the Commission.

****33-0102-0201, Rules of Practice and Procedure of the Idaho Real Estate Commission Governing Contested Cases.** Distinguishes the functions of investigator, prosecutor, and adjudicator and defines the roles and prohibited contacts for each; sets forth the procedure for submission of the Executive Director's investigation report to the Commissioners; expands the scope of discovery; and clarifies rights to disqualify the hearing officer designated by the agency.

IDAPA 35 — STATE TAX COMMISSION
PO Box 36, Boise, ID 83722

35-0101-0201, Income Tax Administrative Rules. Updates incorporation by reference documents and various references to Idaho Code; numerous changes conform to statutory changes and delete obsolete sections and references; addresses the residency status of a qualified funeral trust; identifies the tax rates and income tax brackets for tax years beginning in 1987 through 2002; lists the adjustment for deductions related to nonbusiness income as an adjustment

required only of multistate corporations, S corporations and partnerships; clarifies and updates allowable health care and insurance deductions, capital gains deductions, new employee credits, and grocery credits; addresses statute of limitations in the case of a duplicate return and to define what constitutes a duplicate return.

35-0102-0202, Sales and Use Tax Administrative Rules. Clarifies that sales of used modular buildings are not exempted from tax; clarifies which senior citizen centers being bought or sold qualify for the tax exemption per statute and that a long-term care facility does not qualify for the exemption; clarifies that a business qualifying for the exemption may produce either radio or television programs and that cable companies do not produce television programs and would not qualify.

35-01.05 - Motor Fuels Tax Administrative Rules: 35-0105-0201 - Updates references and deletes obsolete rules and references; clarifies how fuel distributors are to report deductions for ethanol and biodiesel; combines the fuel use tax reporting for gasoline and special fuels under motor fuels; adds statute of limitations for filing fuel tax refund claims; clarifies that IFTA licensees must claim IFTA nontaxable miles. **35-0105-0202 -** Adds a standard power take-off or auxiliary engine allowance for concrete pumping trucks; adds rule for requirements for claiming a refund of the special fuels tax for special fuels consumed by a motor vehicle while idling off-highway.

35-0201-0201, Tax Commission Administration and Enforcement Rules. Identifies the interest rate for the calendar year 2003; addresses net operating loss and capital loss carrybacks and their effect on computing penalties; updates code references; adds agencies and officials with whom information may be exchanged.

IDAPA 37 — DEPARTMENT OF WATER RESOURCES
1301 N. Orchard, Boise, ID 83706

37-0203-0201, Water Supply Bank Rules. Provides for deposit of water bank rental funds received from federal agencies into the federal grant fund.

****37-0303-0202, Rules and Minimum Standards for the Construction and Use of Injection Wells in the State of Idaho.** Implements the new federal requirements concerning large capacity cesspools and motor vehicle waste disposal wells.

IDAPA 39 — IDAHO TRANSPORTATION DEPT.
PO Box 7129, Boise ID 83707-1129

39-0273-0201, Rules Governing Accident Prevention Course. Removes the prohibition on self-instructed courses and requirement that accident prevention courses be comprised of classroom or field driving instruction.

39-0346-0201, Rules Governing Studded Tires. Extends the allowable date for use of studded tires to April 30.

39-0360-0201, Rules Governing Outdoor Advertising. Addresses the regulation of electronic advertising signs to meet the needs of the outdoor advertising industry while protecting the safety of the traveling public; clarifies the definition of commercial activity so that only legitimate commercial and industrial sites qualify as sign locations.

IDAPA 47 — Division Of VOCATIONAL REHABILITATION
PO Box 83720, Boise, ID 83720-0096

47-0101-0201, General Administration (Rules of the Division of Vocational Rehabilitation). Rewrite of chapter incorporates all Division rules into one chapter and changes name.

47-0102-0201, Field Services; 47-0103-0201, Management Services. These chapters are being repealed.

IDAPA 48 — DEPARTMENT OF COMMERCE
PO Box 83720, Boise ID 83720-0093

48-0103-0201, Rules of the Idaho Regional Travel and Convention Grant Program. Revises and streamlines the existing rules in regard to the grant application submittal and review process; updates application submittal to allow for electronic delivery.

IDAPA 56 — Idaho Rangeland Resources Commission
PO Box 126, Emmett, ID 83617

56-0101-0201, Rules of Administrative Procedure of the Idaho Rangeland Resources Commission. Creates a beginning date for commissioners' terms of appointment and clarifies that these terms continue until appointment of a successor.

****PUBLIC HEARINGS HAVE BEEN SCHEDULED FOR THESE DOCKETS.**

Please refer to the Idaho Administrative Bulletin, October 2, 2002, Volume 02-10 for notices and text of all rulemakings, public hearing schedules, Governor's executive orders, and agency contact names.

Citizens of this county can view all issues of the Idaho Administrative Bulletin at the county law libraries.

Copies of the Administrative Bulletin and other rules publications are available for purchase. For subscription information and ordering call (208) 332-1820 or write the Office of Administrative Rules, Department of Administration, 650 W. State St., Room 100, Boise, Idaho 83720. Visa and Mastercard accepted on most purchases.

The Idaho Administrative Bulletin and Administrative Code are available on-line at: <http://www2.state.id.us/adm/adminrules/>

Poison Creek Posse 4-H to hold meeting

The Poison Creek Posse 4-H Horse Club will be starting its year in October. The group plans to meet twice a month on every second and fourth Tuesday.

The first meeting will be held on Oct. 15th at the leader's home at 7 p.m. Interested parties should call Bruce or Terry Reuck at 337-5914.

A parent or guardian must attend every meeting with each member. Every member will need to have their own transportation to haul their horse to riding meetings. Member horses will not be required for the first several meetings. The agenda for the first meeting is to discuss the rules and plan the forth coming year.

Marsing attorney applies for judgeship

Marsing resident and attorney Susan Wiebe is among 12 counsel who will be considered for a Magistrate Judge position in Canyon County with the upcoming vacancy of Renae Hoff. Hoff will take the position as District Court Judge in the Third Judicial District in this year's election.

The applicants are: Mitchell Ronald Barker, Nampa, ID; Aaron John Bazzoli, Mountain Home, ID; John Amundsen Christensen, Nampa, ID; Randall Scott Grove, Nampa, ID; John Joseph Hansen, Twin Falls, ID; Todd Michael Joyner, Nampa, ID; Dayo Olusegun Onanubosi, Boise, ID; Debra Ann Orr, Caldwell, ID; Carolyn Seneca Steele, Boise, ID; Gregory N. Swanson, Meridian, ID; David Wayne Thompson, Jerome, ID; Susan Elaine Wiebe, Marsing, ID; and Wesley Gene Wilhite, Fruitland, ID.

Evaluation questionnaires on the applicants will be sent to attorneys throughout the State of Idaho. Public comment on the applicants is also solicited. Forms for making comments are available in the Clerk of the District Court Offices throughout the Third Judicial District, as well as the Office of the Trial Court Administrator, 1115 Albany Street, Caldwell, Idaho 83605 or at www.the3rdjudicialdistrict.com.



GO, TROJANS! On to Victory!



Homedale High School Fall Sports Schedule

Varsity Football Oct. 4 Parma here	J.V. Football Oct. 3 Parma here	Volleyball Oct. 3 Nampa Christian there 5 p.m. Oct. 5 McCall here 12 p.m. Oct. 8 New Plymouth there 5 p.m.	Cross-Country Oct. 9 WIC meet TBA
---	--	---	--

We're supporting you all the way!



Auto Body by Alan
337-4837

Farm Bureau Insurance
Wayne Hungate • 337-4041



MGM Siding Contractors
Bill and Jaleene Bruce • 465-0214

Tolmie's Appliance & Hdwe.
337-4644



frontier

Homedale Floral
337-4021

Homedale Chiropractic Center
337-4900

Homedale Feed & Dollar Bargain Barn
337-4656



JS Construction
337-6212

Homedale Drive-In
337-4243

Perfection Repair Hair Depot
337-5992
337-4247

Emerald Insurance
Dick Downum • 337-3161



Phillips 66
Matteson's
Owyhee Motor Sales
337-4664

Jump Creek Lumber
337-5588



OWYHEE REALTY
337-4634

Uria Pump
337-3954

Pre-game parade hypes Homedale students



Honored guests Ned and Gloria Stokes drive down Idaho Ave. during last week's Homedale High School homecoming parade.



Taci Morris and Joey Lopez were crowned this year's homecoming king and queen.



Homedale High School sophomores placed last in the float competition.



The Trojan's freshman class placed second in the float competition.



Senior queen and king candidates Amaia Larzelier and Spencer Batt.



Junior attendant Carmen Jimenez and escort Emanuelle Rattenni.



Sophomore attendant Rebecca Lopez and escort Luis Escutia.



The Homedale High School cheerleaders.



Freshman attendant and escort Hailee Garrett and Kyle Cooper.



Float competition first place winners were the senior class.



Senior king and queen candidates Cole Cooper and Nicole Dill.



The Trojan mascot aboard the junior class float which won second place honors.

Trojans hold Trojans in homecoming thriller

The Homedale Trojans put their best on the field Friday night for the battle of the Trojans against rival football team Nampa Christian. Homedale's efforts paid off with a 21-12 victory. Cole Cooper led Homedale in the 2A Western Idaho

Conference game rushing 129 yards and scoring two touchdowns including the clinching score on a fourth and nine play with a short four minutes left in play. Homedale's defense also came through with an effort to set up a conference showdown next week at co-leader Parma who beat Melba Friday 44-19. Homedale led 13-12 midway through the fourth quarter when Brandon Hathhorn and Cooper moved the home team down the field to set up Cooper's winning touchdown. Home defense held Nampa Christian to one first down and 25 yards of total offense in the first half, but Nampa Christian went into halftime tied 6-6. Homedale opened the second half by scoring on a five-yard touchdown run by Hathhorn, but Nampa Christian responded with an 80 yard run and cut the deficit to 13-12. Homedale sealed the win when Mark Mashburn intercepted with a minute and a half remaining. Homedale will travel to meet the Panthers Friday in Parma.



GREG GARRET PHOTO

Extra point

Homedale's Dennis Demshar kicks the extra point in Homedale's homecoming victory against rival Nampa Christian Trojans Friday night. Nick Williams holds the ball as Cody Garrett blocks.



GREG GARRET PHOTO

Punt return

Homedale Trojan Clay Haylett returns a punt as a Nampa Christen player dives in vain for the tackle. Homedale held off the rival Trojans 21-12 in a homecoming match up Friday night.



Medalists

Homedale High School track runners Tristen Uria and T.J. Martinat show their medals earned at last week's track meet at Eagle Island Park. Uria placed 20th 22:53.72 and Martinat placed 16th with 22:27.55 in the event. Individual results were not made available at press time and will be published next week.



2003 powder puff winners

The Homedale senior class won last week's homecoming powder puff football game. It is the fourth year the senior class has won the event. Pictured are: Kelly Roberts, Amaia Larzelier, Ashley Williams, Kasey Bruce, Alysa Gluch, Nicole Dill, Tristen Uria, Tyler Kelly, Christine Tiddens, Ben Renteria, Brandon Hathhorn, Taci Morris, Jamie Wilson, Alicia Asbury, Liz Vinnanueva, Joey Lopez, Halee Reed, Cole Cooper, Vanessa Wilkerson, Jennifer Anzealdua Jenni Silveria, Erica Miyasako, Kelsi Haylett, Anthony Anderson, Michele Gibbens and Tana Krall.



Owyhee Lanes & Restaurant

BREAKFAST BUFFET

Sat & Sun 8am - 11am

ALL YOU CAN EAT \$5.25

337-3757 • 18 W. 1st St. • Homedale, Idaho

Quality ELECTRONICS

- Specializing in TV and VCR repair
- All work guaranteed
- Large stock of parts on hand
- The Latest In Diagnostic Equipment
- Free Estimates!

"Old-fashioned service on modern technology"

Mark Thatcher-Owner 337-3822

FALLING LEAVES. COLLEGE FOOTBALL. APPLE CIDER. US.

FOUR THINGS YOU CAN COUNT ON EVERY FALL.



It's good to know that, just like the changing season, you can depend on us. And we'll come and check out your furnace. Now. Before you even need it. Whatever it takes.

Special Financing Available Now!

24 Hour Emergency Service



Residential Commercial

Jerry Perkins
Homedale • 337-5812
573-1788 • 337-3674



Ben & Lori Badiola / Owners

Battle of the Trojans to take place Thurs.

The battle of the Trojans will happen Thursday with Homedale traveling to meet Nampa Christian in Nampa. Homedale is currently in the first seed spot undefeated giving Nampa Christian its only defeat earlier in the season.

Last week, Homedale scored yet another victory adding the Parma Panthers to its victim list.

Homedale beat the Panthers, 21-7, 21-7 and 21-13. Carrie Ann Vanderhoff racked up five kills and teammates Kim Silveria, Alysa Gluch and Erica Miyasako each had three aces.

Homedale hosted the Marsing Huskies Tuesday, but results were unavailable at

press time.

Homedale varsity coach Kevin Murphy said Thursday night's game is going to be tough and would not predict what the outcome would be.

"Nampa Christian is a tough team, they were a tough team the first time and this one will be no exception," Murphy said Monday. "They are the toughest team in the league we play. So far so good. We will wait to see what happens."

Games will begin at 5 p.m. in the Nampa Christian High School gym.

Pirates stop Huskies 27-18

The Payette Pirates slipped by the Marsing Huskies in Marsing's homecoming football game Friday night 27-18. The match was a non-conference game.

Cody Heller led the Huskies with 174 yards on 27 carries, including a 39-yard touchdown run to close out the first half. Heller also kicked a 24-yard field goal and Garrett Raymond scored on a two yard run.

Payette ran for 284 yards while the Huskies put together 215 yards in the match.

Mustangs oust McDermitt 48-0

The Jordan Valley Mustangs routed McDermitt Friday in nonleague football action 48-0.

Ryan McKenzie opened up the scoring for Jordan Valley with a 70-yard kickoff return and added first quarter touchdown runs of 20 yards and 25 yards. Shaun Lequerica connected with Pat Anderson on a 60-yard pass play to finish the Mustang first quarter scoring and give Jordan Valley a 30-0 lead.

Brian Grenke and Pat Hipwell each had scoring runs for Jordan Valley who will host Dayville-monument-Mitchell in a Tri-Co League contest Friday in the Mustangs' homecoming games.

Read all about it
in the Avalanche!



GREG GARRET PHOTO

Failed effort

Homedale seniors Jenni Silveria, Michelle Gibbens and Christine Tiddens deny a Parma spike during last week's volleyball match.



GREG GARRET PHOTO

Trojan power

Homedale varsity volleyball player Kelsi Haylett sets up the ball as Jennifer Anzaldua moves in during last week's match against the Parma Panthers.



GREG GARRET PHOTO

Set

Jennifer Anzaldua, number 5, sets the ball as Jenni Silveria, number 3 and Taci Morris get into position against the Parma Panthers last week.

Weather

	H	L
Mon. 24	80	31
Tues. 25	no	read
Wed. 26	85	34
Thu. 27	82	35
Fri. 28	70	54
Sat. 28	no	read
Sun. 29	74	35



GREG GARRET PHOTO

Freshman winners

Homedale freshman Hailey Hall blocks a New Plymouth player's shot as Hailee Garrett and Faith Brasher look on. The freshman volleyball team finished with a second place win out of ten teams during a recent volleyball tournament held in Fruitland.

MARSING HUSKIES

Fall Sports Schedule

Varsity Football

All matches begin at 7 p.m.
Oct. 4 - New Plymouth, here

Volleyball

Oct. 3 - Parma, here
Oct. 8 - Melba, here



Cross Country

Oct. 9 - WIC meet TBA

We're cheering you on!

Marsing Hardware
Haken Insurance Agency
Desert High Real Estate
Snake River Mart
Pepe's Pizza
Service Station Realty & Espresso
Sandbar Restaurant

Marsing High's parade precedes homecoming game



Marsing homecoming king and queen Skipper Scott and Amie Vanek.



Freshman attendant Angela Martinez and Robert Cook.



Husky power.



Sophomore class float.



Junior class float.



Junior Class float.



Senior king and queen candidate Ross Clevenger and Jeanie Smith.



Junior class attendants Tamara Kenyon and Philip Gibson.



Freshman class float.



Senior class float.



Senior king and queen candidate Shannon Inek and Martin Johnson.



Senior class king and queen candidates Skipper Scott and Amie Vanek.



Sophomore attendants Brooke Millet and Sam Robinson.



Spud prices climb, harvest drops from 2001

Potato production in Idaho has dropped over the last year causing prices for spuds to climb to over 10.80 per cwt in July and 8.64 in August as released from the Department of Agriculture earlier this month.

In August 2001, farmers were receiving 6.05 per cwt for spuds but the final disposition numbers for Idaho's 2001 potato crop showed 120 million cwt at 6.1 percent decrease from early year estimates. Annalists believe this years crop will again show a decrease in growing numbers.

2001 field run yield was at 345 cwt is three cwt below previous estimates. Three hundred fourty eight thousand acres were down 15.7 percent from 200 and the lowest harvest acreage since 1988. The final estimate for the 2002 crop will be available in November, but reports show as prices climb, production has dropped.

In Owyhee County, 3,400 acres of potatoes were planted in 2001 with all acreages being harvested for a yield of 450 cwt. Total production in 2001 was 153,000 cwt.

In 2000, Owyhee County was the third largest producer of potatoes in the southwest counties producing over 2 million pounds of potatoes. Elmore county produced over 5 million pounds of spuds on over 11 thousand acres.

Owyhee County part of forage seed pilot program for growers

A recent announcement by USDA's Risk Management Agency confirms USDA's commitment to help strengthen the safety net for agriculture. In part, the availability of the Multi-Peril Crop Insurance forage seed (alfalfa type) pilot insurance policy for the 2003 crop year will be available for producers in Owyhee County, Idaho. Other participating states include California, Montana, Nevada, Oregon, Washington and Wyoming.

Dave Paul, director of RMA's Spokane Regional Office - serving Alaska, Idaho, Oregon and Washington - stated, "Western forage seed growers have the opportunity to add the forage seed insurance policy to their business plan as a risk management tool to protect their crop investment. Growers will also benefit from higher levels of protection at less cost due to provisions approved in the Agricultural Risk Protection Act of 2000."

The forage seed pilot policy provides protection against unavoidable natural perils for the alfalfa type that is grown for harvest as certified forage seed or seed grown under a forage seed contract executed on or before the acreage reporting date.

Forage seed producers should contact a local Multi-Peril Crop Insurance agent for complete crop insurance details. Final date to obtain a forage seed pilot program insurance policy for the 2003 crop year is Monday, September 30, 2002.

A listing of crop insurance agents is found in all local USDA Service Centers (the centers are usually listed in telephone directories under "U.S. Government, Department of Agriculture") or at RMA's website address: www.rma.usda.gov/tools/agents/

Public comment reopened for listing of plant Slickspot Peppergrass

The U.S. Fish and Wildlife Service announced the reopening of the public comment period for the proposed rule to list the plant slickspot peppergrass (*Lepidium papilliferum*) as endangered under the Federal Endangered Species Act.

The period has been reopened to allow additional time for all interested parties to submit written comments on the proposal. The original public comment period closed on September 13, 2002. The new comment closing date is November 25, 2002. Comments must be received by 5:00 p.m. on the closing date. Comments received after that date would not be considered in the final decision. Comments previously submitted need not be

resubmitted, as they have already been incorporated into the public record. All comments will be fully considered in the final rule.

This small, rare plant occurs in sagebrush-steppe habitats in southwestern Idaho, including the Snake River Plain, Owyhee Plateau and adjacent foothills in southwestern Idaho. Biologists have documented 70 occurrences of slickspot peppergrass in Ada, Canyon, Gem, Elmore, Payette and Owyhee counties but only six of these areas are considered to be of high quality. The species is no longer found in 18 other historic occurrences. Remaining suitable habitat to support this species is less than 12,400 acres.

writing the Supervisor, Snake River Basin Office, 1387 S. Vinnell Way, Room 368, Boise, Idaho 83709.

The public may submit comments and materials by one of several other methods. Comments may be submitted by mail or hand-delivered to the Supervisor, Snake River Basin Office, 1387 S. Vinnell Way, Room 368, Boise, Idaho 83709. Facsimile comments will be received at (208) 378-5262; comments must contain the subject line "Lepidium Comments." Electronic submissions of comments are to be directed to FW1SRBOComment@fws.gov. The subject line must state "Lepidium Comments." Comments and materials received, including transcripts of the public hearings on the proposed rule, will be available for public inspection, by appointment, during normal business hours at the above address.

The proposed rule, published in the Federal Register on July 15, 2002, contains extensive biological information, previous Federal actions and other factors affecting the species. Copies of the draft proposal are available on the Internet at: <http://endangered.fws.gov/frpubs/02fedreg.htm> or by

For further information, please contact the Snake River Basin Office, 1387 S. Vinnell Way, Room 368, Boise, Idaho 83709, (208) 378-5243.

BLM plans for sandstone removal near Marsing

The Owyhee Field Office of the Bureau of Land Management (BLM) invites the public to attend a meeting on Oct. 8, 2002 at 7 p.m. at the Marsing Community Center in Marsing.

The purpose of the meeting is to discuss the surface removal of sandstone blocks that outcrop on public lands administered by the Lower Snake River District BLM. The meeting will be an opportunity for the public to see what information has been collected

to date and provide the BLM with ideas, questions and comments concerning the removal of sandstone along the Owyhee front.

The sandstone is to be removed over the next eight years on claims held by the United Mining Corporation (United Mining). United Mining holds sandstone claims in the affected area covering 260 acres. The affected area is located six miles west of the intersection of U.S. Highway 95 and Idaho Route 55, or seven

miles south of Homedale.

Copies of the National Environmental Policy Act are available at the LSRD Boise Office and at Lizard Butte Public Library or at the Homedale Public Library.

Public comments will be accepted until Oct. 22. Written comments may be mailed to Bob Mallis, Owyhee Field Office, Lower Snake River District, Bureau of Land Management, 3948 Development Ave. Boise Idaho 83705.

Read all about it
in the Avalanche!

Commentary

Editor's notebook

Joe Aman

\$7 million-a-year business

The news that the county tax levies were certified incorrectly again brings a mental recall of all the errors and omissions in the county budget process over most of the past decade.

Since the retirement of long-time clerk Barbara Jayo, there has not been one budget process that has gone by without problems. Some of those years the budget process had to be completely re-done, including re-writing, re-publishing, and re-hearing on the proposed budget.

And for most, if not all, of those years the certification to the state has been sent back to be corrected.

The position of county clerk is a complex one. Duties include the clerk of the district court, auditor, recorder, secretary to the commissioners, and, of course, chief budget officer.



Since the county commissioners are part-time positions, the clerk's job also includes the administrative duties of the board, from answering questions from the public to handling correspondence and keeping track of volumes of communications for the board. It is a complicated and all-consuming position.

In reality, the county clerk is the CEO of the county. All the responsibilities of financial records, payrolls, insurance claims, recordings of all documents, etc., etc. fall on the county clerk.

The job is comparable to a superintendent of a school district, but the pay is about half.

We're not blaming individuals, but one thing is certain. Year in and year out, there are budget problems in Owyhee County government. The county must realize that to get a CEO, we must pay for a CEO. Could a \$7 million-a-year business in the private sector attract and keep officers at a \$35,000 a year salary? Hardly.

This realization must come to the commissioners regarding the other professional postions - all of the elected full-time officers.

The pat answer from both present and past commissioners is "We pay about the same as other counties". True. And other counties experience many of the same problems. What's wrong with paying comparable to private business? After all, that's the quality of professionalism we want and expect.

To get and keep professional people, you must pay professional salaries. It's that simple.

Joe Aman may be reached at The Owyhee Avalanche or directly via email: avalanche@citlink.net

On the edge of common sense

Baxter Black, DVM

A job for life

What if the ANTI's dreams came true. A land where livestock raising was outlawed - no cattle grazing, no dusty feedlots, no chicken houses, no hog confinement operations. All farming disallowed except strict organic gardening. No mining or drilling. No coal burning or nuclear power. No new damming of waterways and elimination of existing dams. No timber harvest - even on private lands. No research laboratories of any kind, no resort facilities on public lands, no wild game hunting, no snow mobiles, ATV's, motorcycles, or 4-wheel drives on public lands.

No commercial fishing offshore or inland. No sport fishing, including catch and release. All, except domestic livestock would be considered protected. A population control program limiting births and immigration.

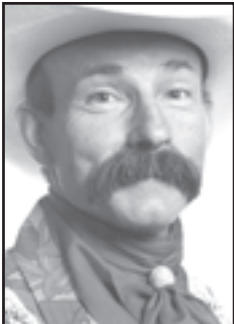

This paradise brought to you by the ANTI's Coalition for Restoring Earth to it's Natural Splendor.

So, does this mean that the ANTI's don't want gasoline-powered cars, air conditioned townhouses, Ben and Jerry's ice cream, redwood decks, well water, concrete bridges, asphalt highways, sewer lines, antibiotics, crab salad, pasta, chicken nuggets, spare ribs, Double Whoppers, parks, boating, fresh strawberries in January, central heating, trash pick up, electric computers, cell phones, and cable or satellite TV?

Of course they do! They just don't want to use our natural resources to produce it. Already, for instance, they see nothing wrong with importing 60 percent of our oil from unfriendly countries with-less-than-EPA approved drilling methods, in questionable tankers operated by reliable allies such as Libya.

The ANTI's can easily envision a world where we import our steel, cement, medicine, food and lumber from 3rd world countries. Think of it, a land with no factories, no slaughter houses, no wheat fields, corn or soybeans, no refineries, coal mines or Hoover dams, pulp plants or sawmills. A Utopia with semi-clean air, semi-clean waterways and a declining population all doing each other's laundry. 50 percent of the jobs would be in the service industry, 49 percent would be government regulatory enforcement employees.

But, of course, this scenario will never happen. For this I give credit to the ANTI's common sense. If all the disparate ANTI groups succeeded in their goals to abolish industry as we know it, then what would they do? They only can exist if they have something to be against, to draw financial nourishment from.

If they win and put our producers out of business, then they put themselves out of business, too. And they are too smart for that. †Because they know that as long as the capitalists in our country try to be self-sufficient, the ANTI's have a job for life.

Letter to the editor

Donors thanked

We wish to thank the anonymous donors that donated the three Murphy town lots to the Owyhee County Historical Society in our honor.

We feel both humbled and honored to be the two singled out for this great honor as there are many hard working members in this Society.

Dick and Dolores Ihli
Murphy

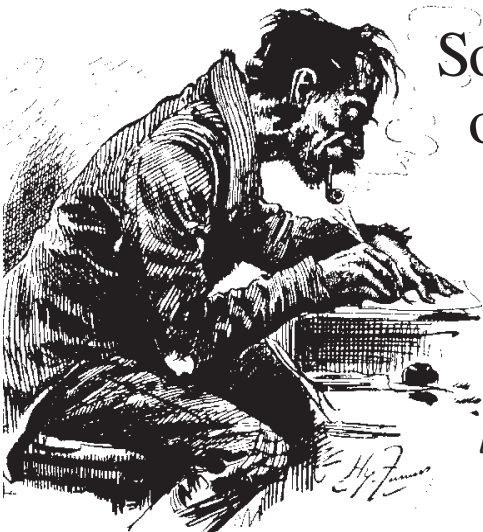

The Owyhee Avalanche

P.O. Box 97 • Homedale ID 83628
avalanche@citlink.net

Commentary

Accuracy in media

A shaggy dog story

by Notra Trulock

The bloodhounds were “barking and howling and straining at their leashes. That was the sensational lead to a Newsweek story that has become one of the particulars in the public “indictment” of Dr. Steven Hatfill for last fall’s unsolved anthrax killings. Newsweek said that the FBI took bloodhounds to Hatfill’s Maryland apartment in early August. It claims a law enforcement official told them, “They went crazy.” Not surprisingly, Newsweek’s story was picked up and replayed as far away as Qatar. But is the story accurate?

Newsweek reported that the bloodhounds matched scent lifted from the anthrax letters to Hatfill. Newsweek said that the dogs also “reacted” at his girlfriend’s apartment and a Denny’s restaurant in Louisiana. Newsweek reporters told AIM that the FBI had employed a “new technology” to collect scent that involves “vacuuming” it onto a sterile gauze pad directly from the letters. The FBI told Newsweek that the Bureau does not have its own dogs and had flown in bloodhounds for use by the Washington Field Office.

Hatfill says that Newsweek’s description of the dog’s visit to his apartment is inaccurate. He says that the Bureau took him to an empty apartment in his complex and directed him to one of three chairs. A bloodhound was brought in and Hatfill, a dog lover, scratched the dog’s ears. When the dog began to return the affection, an agent started screaming “the dog is reacting, the dog is reacting!” Also, a Baltimore Sun reporter determined that none of the twelve Denny’s in Louisiana had been visited by the FBI and bloodhounds.

AIM contacted a national training coordinator of the Law Enforcement Bloodhounds Association (LEBA), a police officer with fifteen years of experience handling bloodhounds, about Newsweek’s story. He and his dog form one of fifteen teams, all from the law enforcement community in the part of Maryland that includes Hatfill’s apartment. Among this group is a team on the FBI’s Hostage Rescue Team call list that participated in the search for suspected Olympics bomber Eric Rudolph. None were called upon by the FBI in this case and they too have been wondering whose dogs were used. The LEBA training coordinator confirmed that the FBI doesn’t have its own dogs, never uses volunteers, and always contracts with local law enforcement dog teams in such cases.

Asked about the “new technology,” the officer laughed and said that the reference was to a “scent machine,” probably the STU-100, invented by William Tolhurst and Larry Harris, two well-known dog handlers and experts on the use of bloodhounds in police manners. Mr. Tolhurst, who lives in upstate New York, told AIM that it is “very possible” that his STU-100 was used and his website does list the FBI’s Washington Field Office as one of his customers. Tolhurst and Harris have sold their \$600 STU-100s to local police forces, particularly in California where Mr. Harris is based. Mr. Tolhurst believes that scent, derived from oils transferred from a person’s skin to a particular article like envelopes, would linger after decontamination. He acknowledged that his device was somewhat controversial, but compared skepticism about its effectiveness to that surrounding earlier tools like the polygraph. He declined to offer any further details citing the “on-going investigation.”

AIM has learned that the STU-100 was the “new technology” and that Mr. Harris and his dogs were flown in by the Bureau for the Hatfill search. AIM also learned that both the STU-100 and Mr. Harris are very controversial in the world of police bloodhound handlers. Officer Jerry Nichols, the LEBA President, told AIM that both LEBA and the National Police Bloodhound Association have declined to endorse the STU-100. Officer Nichols was very critical of the methodology used by the FBI and Harris in the Hatfill case, saying it was “badly flawed.” Too many people handled the letters, it’s not certain that the scent would survive the decontamination process, and a judge threw out a case involving Mr. Harris that was very similar to this. In fact, police handlers were so offended by Mr. Harris’ technique in that case, one flew to California from Maryland to testify for the defense.

At first glance, this looks like just another FBI fiasco. But when did Newsweek magazine become an arm of the Justice Department? It doesn’t appear to have challenged the shaggy dog story it was fed by the FBI and repeated it verbatim. Neither mind that Dr. Hatfill’s career and personal reputation were at stake, Newsweek got a sensational scoop.

Farm Bureau

When yes means no

By John Thompson
Director of Information

Surveys have consistently shown that when voters are confused by purposely-vague ballot propositions they vote no. It’s just commonsense, if you don’t understand it, you can’t support it.

But on November 5 Idaho voters need to be careful. The term limits supporters are pitching you a curve ball. Proposition 2 is an attempt to deceive because its backers aren’t sure it can stand on its own merit.

Backers of Proposition 2, which would set in motion one of the most restrictive term limits laws in the nation, affecting every elected official in the state from school board member to governor, are hoping Idaho voters won’t understand the ballot and will therefore vote no. But voting no means you support the term limits proposition.

So why would they pull such a sneaky, underhanded trick? They are betting on our ignorance. They have taken their out of state funds, which you will see put to use over the next month buying television and other advertising, and conducted surveys on how to trick voters. They know Idaho voters are split down the middle on this issue. So how can they get a few more votes to swing their way? Deceive the voters.

They don’t respect Idahoans enough, nor have enough courage to let this term limits proposition ride through the election on its own merit. Even if you support term limits you have to wonder why not put it on a straight up ballot where yes means yes and let the chips fall where they may.

Another factor in this treachery relates to Proposition 1 on Indian gaming. This ballot is straight up. If you vote yes, you support expansion of gambling on Indian reservations. It’s likely that the term limits backers believe Idahoans will vote no on both propositions.

Before you cast a ballot in this election ask yourself whether you want rookie sheriffs investigating crime in your county and whether you want a rookie prosecutor trying criminals. Successful corporations don’t throw out their leaders every eight years. Experience counts.

Even if the term limits initiative passes, because of the way the ballot was put together, we’ll have to wonder if that’s what Idaho voters really wanted. Either way, it appears this debate is far from over. Vote Yes on Prop. 2.

WE MAKE A GREAT IMPRESSION



You'll be impressed by
the quality of our work
and our personalized service

We're a multi-faceted print shop providing complete services from graphic design and typesetting through printing and binding, so no part of your job ever leaves our hands.

We offer consistent results at competitive prices.

337-4866

All types of web and commercial printing

Owyhee Publishing

P.O. BOX 217 HOMEDALE, ID 83628

Looking back...

from the files of The Owyhee Avalanche and Owyhee Chronicle

25 years ago

September 29, 1977

Trojans clean up on Wilder Wildcats 34-0

HOMEDALE – The Homedale Trojans walloped the Wilder Wildcats last Friday night, in the first confrontation of the two teams in eleven years. The Trojans scored 34 to the “Cats zero.

The first quarter ended 14-0 with Phil Maupin scoring from the one-yard line, followed by Gerald Pearson’s extra point kick; an eight-yard sprint and another kick by Pearson.

The Wildcats ran into difficulties right from the start, as they were forced to spend most of the first period deep in their own territory. On two different occasions Wildcat punts, into a fierce wind, traveled a mere 15 yards, leading to both the Tros first quarter scores.

Local teen wins national recognition

Colleen Williams, Homedale, was named one of three “Super-sports of the Month” for October in ‘Teen Magazine and is eligible for a \$1,000 Burlington Socks-Adler college scholarship award that goes to the national winner. Other monthly winners in the national competition are Denise Cheshire of Burbank, Calif., and Laura Messner of Shorewood, Wisc.

Colleen, 17, attends Homedale High School, where she has been an outstanding track star since her freshman year. She has broken six records in hurdles, 100-meter and the 440-meter run. Colleen was 1-10th of a second away from breaking the national high school hurdle record. She placed second in the AAU Junior Olympics at the regional level and went on to the AAU Nationals.

Imaginations runs wild in Kids’ Day Parade

HOMEDALE – Three men in a tub, four blind mice, Miss Jolly Green Giant, and other†story†time characters paraded through Homedale last Saturday for the annual Kids’ Day Parade. The event is sponsored by the Xi Alpha Delta Sorority.

Winners were:

Over All Winner – “This Little Lamb Went To Market” Sheryl Root, Jodi Fredrick, Michelle Scott, Mandy Gainer, Amy Scott, Marcy Scott, Allison Gainer and Lori Bucy.

Walking – 1st place, “Rub-a-dub-dub, Three Men in a Tub” Bard and Briana Rogers, Teresa Uranga; 2nd place, “Four Blind Mice” Michelle Matlock, Karman Kirstine, Andrea Fritzley and Kay Ferguson; 3rd place, “Tin Man”, Monte Fountain; 4th place, “Snap-Crackle-Pop”, Jody and Michael Warwick, Kathy and Kristy Kellum; 5th place, “Miss Jolly Green Giant”, Sharon Huter; 6th place (2 winners) Monter”, Nicole Matlock and Kristy Purdom.

Vehicles – 1st place, Pat Eidemiller and Rodney Kirstine; 2nd place, Nancy Johnson; 3rd place, Brook and Dana Brown, Toni Tyler; 4th place (2 winners), Katy Wertz and the Metzgers, the Salutregui boys; 5th place, Janice King; 6th place, Rusty Middleton and Mike Atkins.

Bicycles – 1st place – Rusty and Mike Taylor; 2nd place, Jamie Egurrola; 3rd place, Tanya Morris; 4th place, the Mobley kids; 5th place, Randy Shanley, 6th place, Kristy Purdom.

Horses – 1st place, Jeff Kiester, Dennis and Dee Taggart; 2nd place, Kristy Waite; 3rd place, Ramona Cleaver; 5th place, C. J. Carres; 6th place, Troy Carres.

Judges were Mary Tennison, Frances Echeverria, Nellie Hammer and Victor Uria.

50 years ago

October 9, 1952

Students raising funds by carnival

Marsing - It was voted to have a carnival as fund raising project by the student body of Marsing high school at a general assembly Friday, Don Parmelee, principal, announced today.

Last year the school had a work day when students worked in the fields or for local business concerns.

Owyhee 4-H team wins 3rd place

The Opening 4-H Club members representing Owyhee county at the Pacific International Exposition were recognized in the winning spot of third team at a banquet given at Portland on Monday night according to J. V. Briggs, county agent.

Five Owyhee county 4-H youngsters represented the county at the P. I. E. in Portland; they were Elaine Blackstock, Beverly Haines, and Dean Ehli. Sharon Messenger entered her exhibit on room improvement and Sylvia Herman entered her division 3 sewing project.

Also making the trip were Mr. and Mrs. Clarence Haines and Mrs. Ted Blackstock.

Room mothers at Marsing told

Marsing- Room mothers for Marsing high school are announced today by Principal Don Parmelee.

Freshman class room mothers were Mrs. Darwin Symms, Mrs. James Sevy, Mrs. Earl Robinson and Mrs. Vernon Hauman. Advisors are Miss Clarabelle Orr and John Purcell.

Room mothers for the sophomores are Mrs. Adam Blackstock, Mrs. Ruby Horrace, Mrs. Leland Sircin and Mrs. Doris Bish. Miss Betty Draper and C. D. Parrish are advisors.

Junior class room mothers include Mrs. Bill LeRue, Mrs. Ray McKague, Mrs. Nick Usabel and Mrs. George Smith. Mrs. Elizabeth Grand and Bob Young are advisors.

Mothers for the senior class are Mrs. Chester Axtell, Mrs. Morris Larsen and Mrs. Paul Swinney. Paul Bitzer and Parmelee are advisors.

Homedale FFA places thirtieth at P-I Exposition

Thursday morning Ted Leavitt, Billy Watterson, Billy Phillips, Louis Ashlock and Mr. Webster left for Portland as a FFA Dairy judging team. Out of the seventy-five teams competing from Washington, Oregon and Idaho, Homedale placed 30th with a scoring of 1752.3 out of a 2400 possible. The high team for the contest was Tahomas, Washington with 1960.5 points.

Joan E. Martin back from Japan

Tokyo Japan- Cpl. Joann E. Martin, daughter of Mr. and Mrs. John Martin, Homedale, Idaho will return to the U. S. in October after completing two years service with the Women’s Army Corps in Tokyo.

She has been serving in the cryptographic security section of the 71st Signal Service Battalion, a unit which directs and receives important communications pertaining to military operations throughout the Far East Command.

Corporal Martin enlisted in the WAC in June 1949 following her graduation from Homedale high school.

C of C meets Tuesday evening

The regular monthly meeting of the Homedale Chamber of Commerce will be held at the Friends Church Tuesday evening at 7:30 o’clock, according to L. C. Pace, chamber president. The meeting will be preceded by dinner which will be open to the wives and families of chamber members. A room for the meeting will be provided at the church.

134 years ago

September 26, 1868

FATAL STAGE ACCIDENT. – About daylight on Tuesday morning last the up Railroad Stage turned over between Wagontown and Chalfant’s sawmill, instantly killing Geo. W. French, W., F. and Co’s messenger, and severely wounding messenger H. C. Ward. The facts of the occurrence we learn from Ward and others. Ward was on the seat with the driver, C. Livermore, and French was on the top of the stage behind them. Mr. Greathouse, wife and daughter, and two others named Woodward and Yale were inside. Where the accident occurred, the grade is narrow. The inside front wheels came in contact with a small rock, which stopped the wheel from turning and caused it to run up on the side of the bank so far that the stage upset and rolled over once and a half, throwing French against a tree, killing him instantly. The driver was thrown forward among the horses and escaped without serious injury. Ward was fast under the front of the stage with his face close to a horse’s foot. The inside passengers were not injured, and, after finding that French was dead, proceeded to extricate Ward. In raising up the stage the horse’s foot became loosened, and Ward, with great presence of mind, seized it with both hands, by which he was saved from being kicked to death; although his face was fearfully bruised with his own fists. At last he received a tremendous kick which landed him into the creek. His injuries are severe, though not as serious as at first supposed. Had he not been a man of powerful frame, he would doubtless have been crushed to death, as at one time the entire weight of the stage was upon him.

MCMAHON AND CO. at their foundry, continue to turn out excellent castings of all kinds that are needed here, such as shoes, dies and other mill castings, car wheels and stoves – what do you think of that? Yes, stoves. Just call at the foundry and take a look at some of these most excellent home-made stove castings. That’s pretty good for Owyhee and her resources. McMahan and Co. will furnish castings for less than cost and freight to this place. Patronize home manufacture.

REMOVED – Thos. Ewing and Co. will finish moving into their new fire-proof store to-day. It is undoubtedly the most complete, best supplied, finest and largest mercantile house in the Territory. We will give a notice next week.

The first snow of the season fell on War Eagle and on the summit between here and Flint last Saturday evening, but it melted away under the rays of the next morning’s sun. The days are pleasant, the smoky atmosphere reminding us of Indian Summer, but the nights are getting cool enough to make a good fire desirable and warn us of approaching Winter.

SUDDEN DEATH. – On Monday night last, a stage driver, named Sam. Barr, died very suddenly at Buffalo Station, on the Humboldt road. It is conjectured that heart disease was the cause, as deceased was a robust young man and enjoyed excellent health to the time of his death.

PRETTY GOOD. – Happening in at W., F. and Co’s Express Office last Saturday we noticed treasure to the amount of \$60,000 which Thos. Cole, Jr. and Co., bankers, would ship for San Francisco that evening. That is what we call “petering out” handsomely.

APPOINTMENT. – Our estimable friend, C. W. Hays, has received the appointment of Deputy U. S. Revenue Collector for Owyhee County, in place of A. V. Bradley, resigned.

Public notices

HOMEDALE SCHOOL DISTRICT #370
HOMEDALE, IDAHO
COMBINED STATEMENT OF REVENUE AND EXPENDITURES
WITH CHANGES IN FUND BALANCE- ALL FUNDS

Account	2001-02 Budget	2001-02 Actual
REVENUE RECEIPTS		
Local Sources	549,624	572,344
County Sources	0	0
State Sources	7,085,043	7,262,111
Federal Sources	1,042,858	961,745
Other Sources	0	0
TOTAL REVENUE	8,677,525	8,796,200
Transfers IN	103,740	99,211
TOTAL REVENUE AND TRANSFERS	8,781,265	8,895,411
EXPENDITURES		
Instructional Services	5,876,526	5,417,496
Support Services	2,490,017	2,381,753
Non-Instructional Services	461,200	432,488
Facility Acquisition Services	210,380	199,744
Debt Services	392,200	390,968
TOTAL EXPENDITURES	9,430,323	8,822,449
Transfers OUT	103,740	99,211
TOTAL EXPENDITURES AND TRANSFERS	9,534,063	8,921,660
Excess (deficiency) of Revenues over Expenditures and Transfers		(26,249)
Fund Balance at July 1, 2001		1,852,795
Adjustments		0
Adj. Fund Balance July 1, 2001		1,852,795
FUND BALANCE at June 30, 2002		1,826,546

Copies of the School District budget and the annual report are available for public inspection in the administrative office of the school district.

James R. Duncan
Business Manager
Homedale Jt. School District #370
Homedale, ID 83628

10/2/02

NOTICE OF
TRUSTEE’S SALE

The following described property will be sold at public auction to the highest bidder, payable in lawful money of the United States, At the entrance to the Owyhee County Courthouse, Highway 78, Mile Marker 29 1/2, Murphy, ID 83650, on 01/08/2003 at 11:30 am, (recognized local time) for the purpose of foreclosing that certain Deed of Trust recorded 01/26/2000 as Instrument Number 231187, and executed by JOE E EGURROLA and LAURA A EGURROLA, as Grantor(s), in favor of FIRST NATIONAL BANK OF NEVADA, as Beneficiary, to STEWART TITLE OF BOISE, INC., the Current Trustee of record, covering the following real property located in Owyhee County, state of Idaho:

APART OF THE SOUTHWEST QUARTER OF THE NORTHEAST QUARTER, SECTION 9, TOWNSHIP 3 NORTH, RANGE 5 WEST, BOISE MERIDIAN, OWYHEE COUNTY, IDAHO, MORE PARTICULARLY DESCRIBED TO WIT:

COMMENCING AT THE NORTHWEST CORNER OF THE SOUTHWEST QUARTER OF THE NORTHEAST QUARTER OF SECTION 9, TOWNSHIP 3 NORTH, RANGE 5 WEST OF THE BOISE MERIDIAN; THENCE

SOUTH 00 DEGREES 25’20” EAST 178.80 FEET, ALONG THE WEST LINE OF THE SOUTHWEST QUARTER OF THE NORTHEAST QUARTER TO THE INITIAL POINT OF THIS DESCRIPTION; THENCE

NORTH 89 DEGREES 47’ EAST 188.00 FEET, ALONG THE SOUTH LINE OF THE SAID NORTH HALF OF THE NORTH HALF OF THE SOUTHWEST QUARTER OF THE NORTHEAST QUARTER; THENCE

NORTH 89 DEGREES 47’ EAST 188.00 FEET, ALONG THE SOUTH LINE OF THE SAID NORTH HALF OF THE NORTH HALF OF THE SOUTHWEST QUARTER OF THE NORTHEAST QUARTER; THENCE

NORTH 00 DEGREES 25’20” WEST 150.00 FEET, PARALLEL TO THE SAID WEST LINE; THENCE SOUTH 89 DEGREES 47’ WEST 188.00 FEET, PARALLEL TO THE SAID WEST LINE; THENCE

SOUTH 89 DEGREES 47’ WEST 188.00 FEET, PARALLEL TO THE SAID SOUTH LINE TO THE

INITIAL POINT OF THIS DESCRIPTION.

PARCEL II
A NON-EXCLUSIVE EASEMENT FOR INGRESS AND EGRESS AS CREATED BY RIGHT-OF-WAY DEED

GRANTOR TONI LOUISE ROSS
GRANTEE JOE E. EGURROLA
RECORDED INSTRUMENT NO. OVER AND ACROSS

BEING A ROAD RIGHT-OF-WAY 40 FEET WIDE AND BEING A ROAD RIGHT-OF-WAY OVER A PART OF THE SOUTHWEST QUARTER OF THE NORTHEAST QUARTER OF SECTION 9, TOWNSHIP 3 NORTH, RANGE 5 WEST OF THE BOISE MERIDIAN IN OWYHEE COUNTY, IDAHO, SAID ROAD RIGHT-OF-WAY BEING MORE PARTICULARLY

DESCRIBED TO WIT:
COMMENCING AT THE NORTHWEST CORNER OF THE SOUTHWEST QUARTER OF THE NORTHEAST QUARTER OF SECTION 9, TOWNSHIP 3 NORTH, RANGE 5 WEST OF THE BOISE MERIDIAN; THENCE

NORTH 89 DEGREES 46’40” EAST 148.00 FEET, ALONG THE NORTH LINE OF THE SAID SOUTHWEST QUARTER OF THE NORTHEAST QUARTER, TO THE INITIAL POINT OF THIS ROAD RIGHT-OF-WAY; THENCE CONTINUE

NORTH 89 DEGREES 46’40” EAST 496.40 FEET; THENCE SOUTH 0 DEGREES 00’30” EAST 40.00 FEET; THENCE

SOUTH 89 DEGREES 46’ 40” WEST 456.21 FEET, PARALLEL TO AND 40 FEET SOUTH OF THE SAID NORTH LINE; THENCE

SOUTH 0 DEGREES 25’20” EAST 138.82 FEET, PARALLEL TO THE WEST LINE OF THE SAID SOUTHWEST OF THE NORTHEAST QUARTER; THENCE

SOUTH 89 DEGREES 47’ WEST 40.00 FEET, PARALLEL TO THE SOUTH LINE OF THE NORTH HALF OF THE NORTH HALF OF THE SAID SOUTHWEST QUARTER OF THE NORTHEAST QUARTER; THENCE

NORTH 0 DEGREES 25’ 20” WEST 178.81 FEET, PARALLEL TO THE SAID WEST LINE, TO THE INITIAL POINT OF THIS ROAD RIGHT-OF-WAY.

PARCEL III
A NON-EXCLUSIVE EASEMENT FOR INSTALLATION AND MAINTENANCE OF UTILITIES OVER AND ACROSS THE FOLLOWING DESCRIBED LAND.

COMMENCING AT THE NORTHWEST CORNER OF THE SOUTHWEST QUARTER OF THE NORTHEAST QUARTER OF SECTION 9, TOWNSHIP 3 NORTH, RANGE 5 WEST OF THE BOISE MERIDIAN; THENCE

NORTH 89 DEGREES 46’40” EAST 148.00 FEET, ALONG THE NORTH LINE OF SAID SOUTHWEST QUARTER OF THE NORTHEAST QUARTER, TO THE INITIAL POINT OF THIS UTILITY EASEMENT; THENCE CONTINUE

NORTH 89 DEGREES 46’40” EAST 496.40 FEET; THENCE

SOUTH 0 DEGREES 09’30” EAST 496.40 FEET; THENCE

SOUTH 89 DEGREES 46’40” WEST 456.21 FEET, PARALLEL TO AND 40 FEET SOUTH OF THE SAID NORTH LINE; THENCE

SOUTH 0 DEGREES 25’20” EAST 138.82 FEET, PARALLEL TO THE WEST LINE OF THE SAID SOUTHWEST QUARTER OF THE NORTHEAST QUARTER; THENCE

SOUTH 89 DEGREES 47’ WEST 40.00 FEET, PARALLEL TO THE SOUTH LINE OF THE NORTH HALF OF THE NORTH HALF OF THE SAID SOUTHWEST QUARTER OF THE NORTHEAST QUARTER; THENCE

NORTH 0 DEGREES 25’20” WEST, 178.81 FEET, PARALLEL TO THE SAID WEST LINE, TO THE INITIAL POINT OF THIS UTILITY EASEMENT.

The Trustee has no knowledge of a more particular description of the above referenced real property, but for purpose of compliance with Idaho Code, Section 60-113, the

Trustee has been informed that the street address of, 222 SOUTH BARBARA STREET, HOMEDALE, ID 83628 is sometimes associated with said real property.

Bidders must be prepared to tender the trustee the full amount of the bid at the sale in the form of cash, or a cashier’s check drawn on a state or federally insured savings institution. Said sale will be made without covenant or warranty, express or implied, regarding title, possession or encumbrances to satisfy the obligation secured by and pursuant to the power of sale conferred in that certain Deed of Trust.

The default for which this sale is to be made is:

Failure to pay the monthly payment due 04/01/2002 of principal, interest and impounds and subsequent installments due thereafter; plus late charges, with interest currently accruing at 9.740 percent per annum; together with all subsequent sums advanced by beneficiary pursuant to the terms and conditions of said Deed of Trust, and any supplemental modifications thereto. The principal balance owing as of this date on said obligation is \$70,171.14, plus interest, costs and expenses actually incurred in enforcing the obligations thereunder and in this sale, together with any unpaid and/or accruing real property taxes, and/or assessments, attorneys’ fees, Trustees’ fees and costs, and any other amount advanced to protect said security, as authorized in the promissory note secured by the aforementioned Deed of Trust.

Therefore, the Beneficiary elects to sell, or cause said trust property to be sold, to satisfy said obligation.

NOTICE IS HEREBY GIVEN THAT THIS FIRM IS ATTEMPTING TO COLLECT A DEBT AND ANY INFORMATION OBTAINED WILL BE USED FOR THAT PURPOSE, AND THAT THE DEBT MAY BE DISPUTED. THE ABOVE GRANTORS ARE NAMED TO COMPLY WITH SECTION 45-1506(4)(a) IDAHO CODE. NO REPRESENTATION IS MADE THAT THEY ARE, OR ARE NOT, PRESENTLY RESPONSIBLE FOR THIS OBLIGATION.

Dated September 9th, 2002

STEWART TITLE OF BOISE, INC.

Successor Trustee

Bev Petersen,

Sr. Trust Officer

Name and Address of the

Current Trustee is:

STEWART TITLE OF BOISE, INC.

9196 West Emerald, Suite 100

Boise, ID 83704

PHONE: (800) 281-8219 for

information

9/25, 10/2, 9, 16/02

PUBLIC NOTICE

Pursuant to Idaho Code 25-2301, the State Brand Inspector is holding one black bull, approx. 4 years old, found in the Oreana area. The bull will be sold at Treasure Valley Livestock Auction on Friday October 4, 2002. May be claimed with proof of ownership and paying all expenses. 459-4231 or Chuck Hall at 845-2266.

9/25, 10/2/04

For FAST results...
try the
Classifieds!

United States Postal Service

Statement of Ownership, Management, and Circulation

1. Publication Title
The Owyhee Avalanche

2. Publication Number
87567

3. Filing Date
9/25/02

4. Issue Frequency
Weekly

5. Number of Issues Published Annually
52

6. Annual Subscription Price
\$4.00

7. Complete Mailing Address of Known Office of Publication (Not printer) (Street, city, county, state, and ZIP+4)
*196 Idaho Ave., P.O. Box 97
Homedale, Owyhee, Idaho 83628-0097*

Contact Person
Joe C. Aman

Telephone
208/337-4681

8. Complete Mailing Address of Headquarters or General Business Office of Publisher (Not printer)
Same

9. For completion by nonprofit organizations authorized to mail at nonprofit rates (Do not leave blank)
Publication Title (Name and complete mailing address)
Joe C. Aman, P.O. Box 217, Homedale, ID 83628-0097

Editor (Name and complete mailing address)
Same

Managing Editor (Name and complete mailing address)
Same

10. Owner (Do not leave blank. If the publication is owned by a corporation, give the name and address of the corporation immediately followed by the names and addresses of all stockholders owning or holding 1 percent or more of the total amount of stock. If not owned by a corporation, give the names and addresses of the individual owners. If owned by a partnership or other unincorporated firm, give its name and address as well as those of each individual owner. If the publication is published by a nonprofit organization, give its name and address.)
Full Name Complete Mailing Address
Owyhee Avalanche, Inc. P.O. Box 97, Homedale, ID 83628-0097
Joe C. Aman P.O. Box 217 Homedale, ID 83628-0097
Robert C. Aman Same
S. Mark Aman Same

11. Known Bondholders, Mortgagees, and Other Security Holders Owning or Holding 1 Percent or More of Total Amount of Bonds, Mortgages, or Other Securities. If none, check box
☒ None
Full Name Complete Mailing Address

12. Tax Status (For completion by nonprofit organizations authorized to mail at nonprofit rates. (Check one)
☐ The purpose, function, and nonprofit status of this organization and the exempt status for federal income tax purposes.
☐ Has Not Changed During Preceding 12 Months
☐ Has Changed During Preceding 12 Months (Publisher must submit explanation of change with this statement)

13. Publication Title
THE OWYHEE AVAANCH

14. Issue Date for Circulation Data Below
9-25-02

15. Extent and Nature of Circulation

Average No. Copies Each Issue During Preceding 12 Months

No. Copies of Single Issue Published Nearest to Filing Date

a. Total Number of Copies (Net press run)

1575

1572

b. Paid and/or Requested Circulation

(1) Paid Through Dealers and Carriers, Street Vendors, Counter Sales, and Other Non-USPS Paid Distribution

648

642

(2) Paid Through the USPS

78

78

c. Total Paid and/or Requested Circulation (Sum of 15b(1), (2), and (3))

1473

1473

d. Free Distribution by Mail (Services, complete only, and other free)

(1) Outside County as Stated on Form 3541

30

29

(2) In-County as Stated on Form 3541

10

9

(3) Other Classes Mailed Through the USPS

e. Free Distribution Outside the Mail (Carriers or other means)

25

18

f. Total Free Distribution (Sum of 15d and 15e)

55

47

g. Total Distribution (Sum of 15c and 15f)

1528

1520

h. Copies Not Distributed

147

72

i. Total (Sum of 15g and 15h)

1675

1592

16. Publication of Statement of Ownership
☒ Publication required. Will be printed in the *10-2-02* issue of this publication
☐ Publication not required

17. Signature and Title of Editor, Publisher, Business Manager, or Owner
Joe C. Aman Date *9-25-02*

I certify that all information furnished on this form is true and complete. I understand that anyone who furnishes false or misleading information on this form or who omits material or information requested on the form may be subject to criminal sanctions (including fines and imprisonment) and/or civil sanctions (including civil penalties).

Public notices

NOTICE OF PUBLIC HEARING

NOTICE is hereby given that Eastern Owyhee County Library will hold a public hearing for consideration of an amendment to the 2001-2002 fiscal year budget by appropriating additional monies received by Eastern Owyhee County Library. Said hearing is to be held at the library at 520 Boise Avenue, Grand View at 7:00 p.m. on October 11, 2002. At said hearing any interested person may appear and show cause, if any, why such proposed budget should or should not be adopted.

FY02	FY02	FY02
Adopted Budget	Unanticipated Revenues	Unanticipated Expenses
\$31,837.00	\$4,126.00	\$3,085.11

Dated this 27th day of September, 2002

Kathy L. Chick
Clerk of the Board

10/2, 9/02

NOTICE OF ELECTION
GRAND VIEW IRRIGATION DISTRICT

PLEASE TAKE NOTICE that pursuant to ID 43-201 to 43-207, inclusive, the election of one Director from Division 2 of the Grand View Irrigation District, will be held on November 5, 2002 to elect a Director for the term of three (3) years from the first of January 2003 and until their successors are elected and qualified.

Nomination for Director may be made by Petition, signed by at least six (6) qualified to vote for the candidate nominated and filed with the Secretary of the District not less than 20 days nor more than 40 days before the date of the election. Petitions may be obtained from Dixie McDaniel, Secretary to the District, 645 Idaho Street, Grand View, Idaho 83624. (Petition due date is October 16, 2002).

In the event more than one (1) candidate is nominated within a Division, notice of the time and place of election will be posted as is required by IDS 43-206.

Dated September 18, 2002
Grand View Irrigation District
Dixie McDaniel
Secretary

9/25, 10/2/02

NOTICE OF TRUSTEE’S SALE
Trustee’s Sale No. 02-WG-26907

Notice is hereby given that, Alliance Title & Escrow Corp., the duly appointed Successor Trustee, will on December 27, 2002, at the hour of 02:00 PM, of said day, on the steps of the Owyhee County Courthouse, corner of State Highway 78 and Hailey Street, Murphy, ID, sell at public auction to the highest bidder, for cash, in lawful money of the United States, all payable at the time of sale, the following described real and personal property (hereafter referred to collectively as the “Property”), situated in the County of Owyhee, State of Idaho, to-wit: EXHIBIT “A” Parcel I: This parcel is a portion of the Northeast Quarter of the Northwest Quarter and of the Northwest Quarter of the Northeast Quarter of Section 31, Township 3 North, Range 5 West of the Boise Meridian, Owyhee County, Idaho, and is more particularly described as follows: Commencing at the Northwest corner of said Northwest Quarter of the Northeast Quarter; thence South 89°33’17” East along the North boundary of said Northwest Quarter of the Northeast Quarter a distance of 92.41 feet; thence at right angles South 0°26’43” West a distance of 582.92 feet; thence South 55°42’49” West a distance of 58.25 feet to the True Point of Beginning; thence South 0°30’25” East parallel with the East boundary of said Northeast Quarter of the Northwest Quarter a distance of 683.00 feet to a point on the South boundary of said Northwest Quarter a distance of 683.00 feet to a point on the South boundary of said Northwest Quarter of the Northeast Quarter; thence North

89°30’08” West along said South boundary a distance of 34.30 feet to the Southeast corner of said Northeast Quarter of the Northwest Quarter; thence North 89°53’22” West along the South boundary of said Northeast Quarter of the Northwest Quarter a distance of 683.00 feet; thence South 89°52’20” East a distance of 765.58 feet to the True Point of Beginning. Parcel II: Together with an ingress-egress easement over the West 28.00 feet of the East 731.41 feet of the North 624.18 feet of the Northeast Quarter of the Northwest Quarter of Section 31, Township 3 North, Range 5 West of the Boise Meridian. The Trustee has no knowledge of a more particular description of the above-referenced Property but, for purposes of compliance with Section 60-113 of Idaho Code, the Trustee has been informed that the address of 99 W Thompson Rd, Homedale, ID 83628, is sometimes associated with said real property. Said sale will be made without covenant or warranty regarding title, possession or encumbrances to satisfy the obligation secured by and pursuant to the power of sale conferred in the Deed of Trust executed by Monty J. Minton, an unmarried woman, as Grantor, to Pioneer Title Company, as Trustee, for the benefit and security of North American Mortgage Company, as Beneficiary, dated 12/4/2000, recorded 12/5/2000, under Instrument No. 234527, Mortgage records of Owyhee County, Idaho, the beneficial interest in which is presently held by Washington Mutual Bank FA. The above Grantors are named to comply with Section 45-1506(4)(A), Idaho Code. No representation is made that they are, or are not, presently responsible for this obligation. The default for which is sale is made is the failure to pay when due under the Deed of Trust Note dated 12/4/2000, the monthly payment which became due on 11/1/2001 and all subsequent monthly payments, plus late charges and other costs and fees as set forth. Amount due as of August 22, 2002 Delinquent Payments from November 01, 2001 10 payments at \$958.24 each \$9,582.40 (11-01-01 through 08-22-02) Late Charges: \$443.49 Beneficiary Advances: \$70.00 Total: \$10,095.89 All delinquencies are now due, together with unpaid and accruing taxes, assessments, trustee’s fees, attorney’s fees, costs and advances made to protect the security associated with this foreclosure. The principal balance is \$122,477.24, together with interest thereon at 8.625% per annum from 10/1/2001, until paid. The Beneficiary elects to sell or cause the trust property to be sold to satisfy said obligation.

Dated: August 22, 2002
Alliance Title & Escrow Corp.
Trustee By Bobbie Oldfield,
Trust Officer
c/o Regional Trustee Services Corporation,
720 Seventh Avenue, Suite 400, Seattle, WA 98104
Phone: (206) 340-2550 Sale Information: http://www.rtrustee.com ASAP495990

9/11, 18, 25, 10/2

OWYHEE COUNTY ORDINANCE NO. 02-05

AN ORDINANCE AMENDING ORDINANCE NO. 90-04 TO MAKE THE DATES OF ISSUANCE AND EFFECTIVENESS OF LIQUOR, BEER AND WINE LICENSES ISSUED BY OWYHEE COUNTY CONFORM TO WHATEVER DATES HAVE BEEN SET FOR STATE LICENSES, AND TO ALLOW FOR ISSUANCE OF RENEWALS TO BECOME EFFECTIVE JANUARY 1, 2003 FOR A PERIOD TO COMPLY WITH CURRENT STATE LICENSES

Be it ordained by the Owyhee County Board of Commissioners:

1. Purpose: The State of Idaho has changed the dates upon which state licenses for liquor, beer and wine must be renewed and upon which such licenses terminate. The purpose of this amendment is to allow Owyhee County to issue licenses effective on January 1, 2003 to be effective until the termination date of current state licenses held by the licensee, and to allow charging a fee based upon the shorter effective time.

2. The section of Ordinance No. 90-04 entitled LIST OF LICENSES is hereby amended to read as follows:

The list of licenses required by the ordinance for the premises to sell beer, liquor or wine during the period of license which shall correspond to the dates of renewal and termination as established by the Idaho Department of Law Enforcement for state licenses shall be as follows:

- a. Retail beer
- b. Retail beer by the drink
- c. Catering
- d. Liquor by the drink
- e. Retail wine
- f. Retail wine by the drink

3. There shall be added to Ordinance No. 90-04 the following section entitled LICENSES RENEWAL AND EFFECTIVE DATES:

“LICENSES RENEWAL AND EFFECTIVE DATES: The date for renewal of licenses issued pursuant to this ordinance shall be the same as the date established for renewal of state liquor, beer and wine licenses by the Idaho Department of Law Enforcement, and the effective time period for licenses issued pursuant to this Ordinance shall be the same as the effective time period established for state liquor, beer and wine licenses by the Idaho Department of Law Enforcement.”

4. •EFFECTIVENESS OF LICENSES ISSUED JANUARY 1, 2003: All county licenses issued pursuant to this Ordinance to become effective on January 1, 2003 will be issued with an effective term to end at the same time current state licenses for liquor, beer and wine end in the year 2003. The annual fee for licenses set by the Board of Commissioners will be pro-rated for the shorter effective term. This provision is effective only for those licenses which are issued to be effective on January 1, 2003. From the time licenses must be renewed in 2003 for consistency with state licenses, the effective term for licenses issued pursuant to this Ordinance shall be as set in Section 3 of this Ordinance.

5. SEPARABILITY: If an clause, sentence, paragraph, section or any part of this Ordinance shall be declared and adjudged to be invalid and/or unconstitutional, such declaration shall not effect the remainder of this ordinance.

6. CONTINUED EFFECTIVENESS OF

ORDINANCE 90-04: All provisions of Ordinance 90-04 not specifically amended by this Ordinance remain in effect.

7. EFFECTIVE DATE OF THIS ORDINANCE: This Ordinance shall be in full force and effect after its enactment and publication.

Date of Enactment: September 23, 2002

Harold Tolmie
Dick Reynolds
Chris Salove
Attest: Kay Kelly-Breach

10/2/02

NOTICE OF TRUSTEE’S SALE

On Tuesday, the 21st day of January, 2003, at the hour of 10:00, o’clock a. m. of said day (recognized local time), at Owyhee County Courthouse located at Highway 78, Murphy, ID 83650, in the County of Owyhee, State of Idaho, Michael L. Schindele, as Successor Trustee, will sell at public auction, to the highest bidder, for cash, in lawful money of the United States, all payable at the time of the sale, the following decribed real property, situated in the County of Owyhee, State of Idaho, and described as follows, to-wit:

A tract of land located in the Southeast Quarter of the Southwest Quarter, Section 33, Township 3 North, Range 4 West, Boise Meridian, Owyhee County, Idaho, more particularly described as follows:

COMMENCING at the Southeast corner of the Southeast Quarter of the Southwest Quarter of said Section 33; thence

West on the South line of said Southeast Quarter of the Southwest Quarter, a distance of 106 feet to the REAL POINT OF BEGINNING: thence continue

West on the South line of said Southeast Quarter of the Southwest Quarter, a distance of 254 feet: thence

North on a line parallel with the East line of said Southeast Quarter of the Southwest Quarter, a distance of 200 feet; thence

East on a line parallel with the South line the Southeast Quarter of the Southwest Quarter, a distance of 257.5 feet to a point 102.5 feet West of the East line of the Southeast Quarter of the Southwest Quarter; thence

Southwest a distance of 200 feet, more or less, to the REAL POINT OF BEGINNING

The Trustee has no knowledge of a more particular description of the above-referenced real property, but for purposes of compliance with Idaho Code, Section 60-113 Idaho Code, the Trustee has been informed that the address of Route 1 Box 62, Marsing, ID 83639 may sometimes be associated with said real property.

Said sale will be made without covenant or warranty regarding title, possession or encumbrances to satisfy the obligation secured by and pursuant to the power of sale conferred in the Deed of Trust executed by Santiago E. Ramirez and Michelle A. Ramirez, husband and wife, as Grantor(s), to Alliance Title, as Trustee, Michael L. Schindele, as Successor Trustee, for the benefit and security of Associates Home Equity, as Beneficiary, said Deed of Trust dated April 21, 2000, and recorded April 26, 2000, as Instrument No. 232130, Mortgage Records of Owyhee County, Idaho.

THE ABOVE GRANTORS ARE NAMED TO COMPLY WITH SECTION 45-1506(4)(A) IDAHO CODE. NO REPRESENTATION IS MADE THAT THEY ARE, OR ARE NOT,

PRESENTLY RESPONSIBLE FOR THIS OBLIGATION.

The default for which this sale is to be made is the failure to pay when due, under Deed of Trust Note dated April 21, 2000, the monthly payments for principal, interest and impounds of \$809.82, for the month(s) of May 5, 2002, through the current month and year, and all subsequent payments until the date of sale or reinstatement with all accrued interest, late charge and expenses. The principal balance owing as of this date on the obligation secured by said Deed of Trust is \$69,022.81, plus accruing interest. All delinquent payments are now due, together with accruing late charges and interest, unpaid and accruing taxes, assessments, trustee’s fees, attorney’s fees, and any amounts advanced to protect the security associated with this foreclosure and that the Beneficiary elects to sell or cause the trust property to be sold to satisfy said obligation.

DATED this 19th day of September, 2002.
MICHAEL L. SCHINDELE
Successor Trustee
P. O. Box 1990
Boise, Idaho 83701
Telephone; (208) 342-2241

10/2,9,16,23/02

NOTICE OF ELECTION

Notice is hereby given, pursuant to IDS 43-201 to 43-207, inclusive, the election of one Director from Division 2 Reynolds Irrigation District will be held on November 5, 2002 to elect a Director for a term of three (3) years beginning January 1, 2003, and until their successors are elected and qualified.

Nomination for Director may be made by Petition, signed by at least six (6) electors of the District qualified to vote for the candidate nominated and filed with the Secretary of the District not less than 20 days nor more than 40 days before the date of the election. Petitions may be obtained from Brad Huff, Secretary of the District, P.O. Box 12, Melba, ID 83641, and Ph. 495-1219. (Petition due date is October 16, 2002)

In the event more than one (1) candidate is nominated within the Division, notice of time and place of election will be posted as required by IDS 43-206.

Dated: September 18, 2002
Reynolds Irrigation District
Brad Huff
Secretary

9/25, 10/2/02

Have
a
news
tip?
Call
us!
337-
4681

Scenes at the Farmers’ Appreciation Day



FOR SALE

Approx 4 cord excellent hard wood, 8-10 inch rounds. \$400. Call 855-1422, leave message.

USED TRACTOR PARTS 1000's of salvaged farm tractors and combines. Nampa Tractor Salvage, 9055 Hwy 20, Nampa, ID 83687. (208) 467-4430.

ROLL ENDS: Great for packing material, building fires, lining bird cages or for your kids to doodle on. The Owyhee Avalanche, Homedale.

BED-QUEEN PILLOW-TOP MATTRESS SET, brand new, still in plastic. List \$700, sacrifice \$165. Queen orthopedic set, brand new. Value \$550, sacrifice \$135. 208-866-7476.

MOBILE HOME in nice park. \$2000 down OAC. 401 S. Main, Sp 10. Homedale 337-5804 or 884-1700.

Peaches, plums and apples. Call Robison Fruit Ranch, Sunny Slope 459-7987

KING-SIZED PILLOW top mattress set. New, in bag, with warranty. Value \$850, sacrifice \$235. 208-866-7476

Trailer load of red fir logs for fire wood. Est. 2 cords plus. You cut and split \$200. Call 337-3498

GIBSON 18 cu. ft. upright freezer 10 years old, excellent condition. \$200, 459-7953

1978 Tamarack 14x52 mobile home near Homedale. Good condition, 2 bdrm with porch. Call 337-4214.

Quality hay at bargain prices. All prices reduced. Good horse hay, clean 1st and 2nd cutting \$80, a ton. 1st cutting with oats and grass new seeding. 2nd cutting with grass \$ 65 per ton. Good stock hay, 1st and 2nd cutting, new seeding some weeds \$65 to per ton. 1st cutting with oats and grass \$ 60, per ton. 3rd cutting good hay some with grass \$ 85, per ton. Small bales. Homedale 337-5914.

Angus cattle; 250 head sell October 15, noon, bulls, cows, heifers. Auction at Bear Mtn. Ranch in Melba. Call for catalog 495-1121.

AKC dachshund, smooth coat, chocolate dappled, 10 months old male \$ 150. 896-6056.

Potato: Red norland, Ucon gold, Viking purple, All blue, 20 cents per pound. 455-1239.

Boston terriers 2, for more information please call 337-3914.

Keep
informed
Read
The Avalanche

Senior news

Homedale Senior Citizens’ Center

Ham and potato casserol, veggies, coleslaw and jello with fruit will be served for dinner on Thursday, October 3. A foot and blood pressure clinic will be held from 9-12:00. Hearing clinic will be held from 11-1:00.

Sausage, eggs, hashbrowns, biscuits and gravy, pancakes, toast and juice will be served for breakfast on Friday, October 4 from 7-10 a.m.

An Area III Council meeting at Homedale will be held on Monday, October 7.

Pork roast, potatoes and gravy, veggies, salad ad fruit will be served for dinner on Tuesday, October 8. The shopping bus will be in Homedale at 1:30.

A soup lunch will be held on Wednesday, October 9 at noon. The Snake River Quilters will meet at 10:00 a.m.

Marsing Senior Citizens’ Center

Baked fish, potatoes, cole slaw, corn muffins, green veggies and apple brown Betty will be served for dinner on Thursday, October 3. Triad will meet t 1:30.

On Monday, October 7, Chili with meat and beans, cole slaw, bread, fruit and cookies will be served for dinner.

Bacon or sausage, eggs, pancakes or waffles will be served for breakfast on Wednesday, October 9.

Read all about it
in the Avalanche!

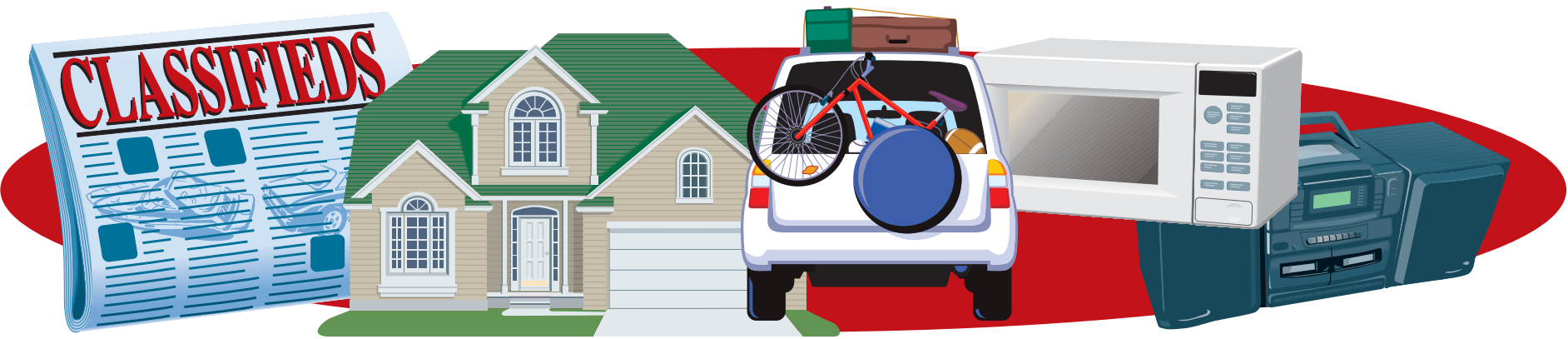

REAL ESTATE

PARMA: 3 bdrm, 1 bath, huge yard, mature trees. Tidy House! Only \$72,900. Call Patti 573-9300

HOMEDALE: 3 bdrm, 1.75 bath, \$149,900. 2.3 acres, large rooms, tons of upgrades. Beautiful view! Call Patti 573-9300

YARD SALE

So big two days won't do it, will run three days, Friday thru Sunday Oct. 4-5-6. 8 a.m. to 5 p.m. To be held at the American Legion Hall, Owyhee Ave., Homedale. 2-Microwaves 1 new, 1 almost new, older chest freezer, refrigerator, 4 antique sewing machines, antique rocker, several set of dishes,

kitchenware, craft supplies, bedding, clothes, computer screen, Nintendo, patio tables 1 with chairs, picnic table and benches, lamps, lawn tractor spreader and an 1988 cougar, much, much, more to numerous to list.

Huge yard sale, new and used items, October 5, 9 a.m. to 9 p.m. Corner of Owyhee and third street in Homedale

Weather permitting women plus and children clothing, 110- wire feed welder, misc. tools. Industrial road behind Homedale Christian School. Sat. Oct 5, 9 am. -? 337-5300.

Misc. furniture

, winter clothing, dishes, glassware, nick knacks, lots of misc. items. 219 6th St. Homedale Fri and Sat. 9 am. to?.

SERVICES

JJ Excavation and Hauling, TOP SOIL, and gravel delivery, excavator and trucks for hire. Road building, dozer, water truck and road grader. Free estimate. 208-337-4822 or 573-5700.

Road bldg, septic, site prep. gravel hauling, backhoe, grader, water truck service, pole barns. Call Mike Millward 337-4262, cell 941-9502

FUN PIANO LESSONS: Never too young; never too old. All ages and levels, home schoolers and learning disabilities welcome. Reasonable rates. 467-6244.

Wilson Tractor Service: culvert installation, road repairs, finish grading, weed mowing, light field work. Call Charlie Wilson. 250-4937, 337-5990

Dick Hill Excavating specializing in septic systems, basement crawl spaces and drive ways, demolition and hauling. 495-2288 or 250-4718

HELP WANTED

Homedale Public Library substitute. Up to 94 hours per year. Must be available to work on short notice from 1 p.m. to 5 p.m. Monday thru Saturday. Prefer high school graduate, previous library experience. \$6/hr. No benefits. EOE. Request application from library. Closes 10/4/02



REAL ESTATE
928 MAIN ST. • MARSING
www.deserthighrealestate.com

Betty Stappler 941-1020
Soila Contreras 896-5136 Se Habla Español
Lori Rasmussen 337-4593 • 861-9192
Dawn Whitney 337-4817 • 989-1870
Jack Prater 724-3009

(208) 896-4624

INEXPENSIVE FIRST BUY Small 1 BR Home across from Homedale's Grade School. Priced at \$35,000	RETAIL SPACE 2500 sq ft building in Homedale's downtown. It has been used as a retail store, could be office space. Priced right at \$45,000
HIT THE IGNITION BUTTON A PRICE REDUCTION TO \$63,000 makes it easy to start home ownership with this 3 br home in Wilder.	A RARE FIND A 4br/1.5ba home with a fully fenced yard, tasteful interior and lots of amenities. A "Must See" at only \$65,000
DELIGHT IN THE ROOM Over 2500 sq. ft. home on 4 city lots in Homedale. Refreshing River Views. \$114,900	REDUCED PRICE 11+ acres with cozy home. Pasture and alfalfa, wheel lines & pump included. \$149,900
VIEW VIEW VIEW Spectacular view of the Owyhees from this secluded 18 acre lot outside of Wilder. Just listed at \$72,000	GOOD DEAL! 3 Bedroom, 2 Bath with small shop in Marsing
NEW TO MARKET 1800+ square feet of convenience on an acre. 3 bedroom, 2 baths \$114,500	FIXER UPPER 3 bedroom home in Marsing needs a "make over"

Licensed in Idaho and Oregon

COLDWELL

ASPEN

BANKER

GEORGE WILSON
JOE SACCOMAN • JOHN CONTI

896-5312 • 890-4770 • 880-7829
View Properties At: www.idaholand4u.com

RESIDENTIAL WITH 12 RENTAL UNITS

-Room for Expansion up to 30 units- 6 year old 3BR/2BA Home, 20X20 shop & 2 car garage. 333' frontage on HWY 78. Great Retirement Property. \$170,000

A STONE HOUSE

1.12 Acres - Hwy 78. 2BR/1BA. Lots of trees & character. Garage & Shop. Basement could be finished for more bedrooms. \$79,000

3 BED 2 BATH BRICK HOME - OWNER WILL CARRY - GREAT TERMS

Large shop. Hardwood floors. 2+ acres. Trees - landscaped. Irrigation. 2 fireplaces. Private. 2800 sq. ft. detached garage. \$149,000

HORSE LOVERS HEAVEN

3 bdrm., 2 bath, oversized kitchen, skylight, vaults, pantry, 1404 sq. ft. home 140'X80' arena, 58'X30' steel barn, steel corrals, 4 bay, 48X20 metal shop & garage . All on 5.63 Acres. \$164,900

UPGRADED SUBDIVISION: LARGE ACREAGES!

2.2 Acres underground utilities, paved road, great view of the valley. Partly fenced \$28,500
6.3 Acres located just outside Marsing overlooking the whole valley, underground utilities and paved road. \$51,900
2.16 Acres Fenced. Irrigation. With utilities \$26,500

5 YEAR NEW HOME ON 5 ACRE VIEW PROPERTY

With great view of Owyhee Mountains & river. Fenced for stock. Pasture, Shop, 2 car garage. Many Extras Melba \$164,900

OWNER CARRY - 6 ACRE BUILDING SITE

Live water, trees, fenced, pressurized irrigation. \$59,000 - \$5K Down

4 BEDROOM 2.9 ACRES

28X36 Shop • 220 Volts • Fenced Pasture • Auto Sprinklers
Beautiful Open Floor Plan 1890 sq. ft.



OWYHEE REALTY
"BRINGING YOU HOMES"

Charlene Uranga
Lori Badiola
337-4634

HOMEDALE - NEW LISTING @ 214 W. ARIZONA LIKE NEW 3 bdrm home completely remodeled w/ new carpet, quality tiled floors & cabinets in kitchen & bathroom. New sinks, dishwasher, kitchen stove. Fenced yard for children or animals. Priced below value @ \$69,500.

HOMEDALE SCHOOLS - 17065 GARNET ROAD 3 bdrm, 2 bath M.F. on permanent foundation on 2.18 acres. Fenced pasture w/ sprinkler irrigation. Paved road access. \$89,900

HOMEDALE SCHOOLS - 17585 FARGO ROAD 3 bdrm, 2 bath M.F. home on perm foundation on 1.48 acres. 175 ft. RIVER FRONTAGE. Pasture area for animals. \$99,900

HOMEDALE - 604 WEST CALIFORNIA 3 bedroom w/lg family room on lg. fenced lot w/ u.g. irrigation. Covered patio, storage shed, new roof. \$82,000

ROYAL VISTA SUBDIVISION Located west of Homedale on Hwy 19. Choose from 1 to 5 acre lots. Great view & includes pressurized irrigation, paved roads, well & septic.

HIGHWAY 19, HOMEDALE: SO HANDY
Looks deceive; thsi home provides big liveability. 3 bedrooms. \$79,900

315 MONTANA, HOMEDALE: BEST BUY
Just look at this beautifully-kept 2 bedroom home in town. \$62,500

UTAH AVE, HOMEDALE: CHEERFUL
Relax and enjoy life! 2 bedrooms. In-town. Large rooms, central air. \$59,900

BUILDING ACREAGE - 5 ACRES JUST OUT OF HOMEDALE
Irrigation, great views, sorry no manufactured homes or move on houses. Great buy at \$35,000

Call Pete McArthur 890-1658 or visit my web site www.AgTeamAdvantage.com
Remax Advantage

SPACES FOR RENT

HOMEDALE'S NICEST MOBILE HOME PARK

- Spacious single or double wide spaces
- Convenient to shopping, schools & city services
- Clean, quiet family park
- On site manager
- Water/Sewer/Trash provided
- Cable T.V. Available
- Will accept older homes in good condition

(We also have mobile homes for sale ready to move into NOW with low down payment)

Sunset Village

Mobile Home Park
401 S. Main • Homedale, Idaho
See managers space #42
(208) 337-5804
or 884-1700

HOMEDALE GARDEN APARTMENTS

FOR SENIOR CITIZENS and/or HANDICAPPED OR DISABLED PERSONS

RENT BASED ON INCOME
USDA/RURAL DEVELOPMENT FINANCED

GIVE US A CALL: (208)337-4715
409 SOUTH FIRST WEST
HOMEDALE, IDAHO
83628





Snake River Mart

MARSING, IDAHO

HOURS: Mon. - Sat. 6:00 a.m. to 10:00 p.m. - Sunday 7:00 a.m. to 9:00 p.m.

Boneless Beef
New York Steak



\$3.99
lb.

Boneless
Whole Pork Loin



\$1.79
lb.

Large Head
Cauliflower



99¢
ea.

Small Valencia
Sunkist Oranges



10 for \$1

Boneless Beef
Rump Roast



\$1.79
lb.

Boneless Beef
Stew Meat



\$1.89
lb.

New Crop Local
Yellow Onions



\$3.49
25 lb. Bag

Chilean Avocadoes



79¢
ea.

12 oz. Western Family
American Cheese Singles 3 for **\$5**

32 oz. Western Family
Sharp Cheddar Loaf **\$5.99** ea.

1 oz. Western Family
String Cheese 5 for **\$1**

3 lb. Western Family
Smoked Sausage Links **\$2.99**

Beef
Cube Steaks **\$2.29** lb.

16 oz. Western Family
Jumbo Meat Franks 2 for **\$1**

Green or Red
Seedless Grapes **\$1.19** lb.

Slicing Tomatoes **69¢** lb.

Bunch
Broccoli **59¢** lb.

2 lb. Bag
Carrots **79¢**

Stalk Celery **59¢** ea.

US #2 50 lb. Bag
Idaho Potatoes **\$5.99**

Western Family
Vegetables
- Green Beans
- Corn



3 for \$1
14 to 15 oz.

12 oz. Western Family
Evaporated Milk 2 for **\$1**

Western Family
Flour



\$2.99
25 lb. Bag

7.25 oz. Western Family
Macaroni-N-Cheese 5 for **\$1**

Western Family
Orange Juice



69¢
12 oz. Frozen

8 oz. Western Family
Tomato Sauce 5 for **\$1**

All Varieties
Pepsi Products



\$2.99
12 Pack Cans

13.5 oz. Doritos
Tortilla Chips **\$1.79**

Western Family
Bath Tissue



\$3.99
24 Roll Package

6 Roll Pkg. Western Family
Paper Towels **\$2.99**

Western Family
Chili W / Beans



69¢
15 oz. Asst'd.

6.125 oz. Western Family
Tuna Fish in Water **39¢**

Western Family
Stick Margarine



3 for \$1
16 oz. Pkg.

4 oz. Western Family
Stems & Pieces Mushrooms **39¢**

Western Family
Chunk Style Dog Food



\$8.99
37.5 lb.

Western Family 30 lb.
Bucket Detergent **\$4.99**

ONE COUPON PER VISIT - PER ITEM ONLY. THANK YOU!!

5001 **COUPON**

Western Family
Coffee

\$2.99
39 oz. Tin

Limit 2 Expires 10/08/02

5002 **COUPON**

Better Buy
Peaches & Pears

2 for \$1
29 oz. Tin

Limit 2 Expires 10/08/02

5003 **COUPON**

Western Family
Chicken Noodle or Tomato Soup

4 for \$1
10.75 oz. Tin

Limit 2 Expires 10/08/02

5004 **COUPON**

Western Family
Ice Cream

\$1.49
Half Gallon

Limit 2 Expires 10/08/02

WE RESERVE THE RIGHT TO LIMIT QUANTITIES AND CORRECT PRINTED ERRORS • PRICES EFFECTIVE 10/02/02 thru 10/08/02